

AMBASSADOR

ASBURY UNIVERSITY

PRESIDENT'S REPORT | FALL 2020



Asbury's
Foundation
& Future:
Jesus Christ

ALSO IN THIS ISSUE: Thank you! | Celebrating Impact & Investors | CLC Construction Begins



COURAGEOUS CLASS OF 2024 ASBURY UNIVERSITY



*“Have I not commanded you? Be **STRONG** and **COURAGEOUS**.*

*Do not be frightened, and do not be dismayed,
for the Lord your God is with you wherever you go.”*

- Joshua 1:9 (NIV)





Table of Contents

ASBURY UNIVERSITY MAGAZINE
VOL. 47 | ISSUE 3 | PRESIDENT'S REPORT | FALL 2020

ASBURY UNIVERSITY

is a private, Christian, liberal arts institution, providing academic excellence in a context of spiritual vitality. This nationally recognized, nondenominational university offers more than 50 undergraduate majors, plus degree-completion, graduate degrees and high school dual-enrollment programs to a student body of more than 1,800. Founded in 1890, the University's globally aware heritage has more than 22,000 living alumni who live and serve in all 50 states and more than 80 nations.

One Macklem Drive, Wilmore, KY 40390-1198
(800) 888-1818, x2136

2

PRESIDENT

Dr. Kevin J. Brown

VICE PRESIDENT FOR INSTITUTIONAL ADVANCEMENT & STRATEGIC PARTNERSHIPS

Dr. Mark Troyer

VICE PRESIDENT FOR INTERCOLLEGIATE ATHLETICS & UNIVERSITY STRATEGIC COMMUNICATIONS

Mark Whitworth '84

ASSOCIATE VICE PRESIDENT FOR ADVANCEMENT

Larry Jarrard '93

DIRECTOR OF ALUMNI RELATIONS

Lisa Falin '90 Harper

DIRECTOR OF STRATEGIC COMMUNICATIONS

Jennifer McChord

EDITORS: LARRY JARRARD '93,
JENNIFER MCCHORD PRODUCTION
MANAGER: BEN STEURY '13
DESIGNER: ABBY SAMS DESIGN
WRITERS: CHRISTINE PETERSON,
REBEKAH DANIEL, RICH MANIERI,
LEXIE PRESTA '23 CONTRIBUTORS:
REBECCA WALLACE '12 VAUGHN,
NICOLE HUBER, NATHAN VICK '19,
MATT SAWYER PHOTOGRAPHY,
CONRHOD ZONIO PHOTOGRAPHY

Features

- 3 President's Message
- 4 Built Upon the Solid Foundation of Jesus
- 8 Thank You!
HONOR ROLL OF DONORS
- 20 Bridging the Financial Gap
HARVEY '72 AND MARILYN INSKO '70 BROWN
- 23 The Value of Being Number Two
ANDREW COLEMAN, JR. '98
- 25 Maintaining the Mission
DR. MARK TROYER
- 29 Following God's Path to the MBA Program
TRACY KORNET
- 33 Spreading Christ's Love During Chaos
PABLO VELAZQUEZ '95
- 37 Impacting Lives One Horse at a Time
HAROLD RAINWATER '69
- 37 Training For the Future
JESSE WESTFALL

Also in this Issue

- 14 CFO'S REPORT
- 15 IGNITED UPDATE
- 38 #TEAMAU
- 40 CAMPUS CORNER
- 43 HOLIDAY TRADITIONS
- 44 CLASS NOTES
- 47 UPCOMING EVENTS
- 48 IN MEMORIAM



President's Message

Past. Present. Future.

When I consider the **future** of Asbury, I think of our opportunities. The world is changing in ways that require mature hands, hearts and minds that are competent, Christ-centered and service-oriented. The market is shifting as well, demanding professionals who can solve problems, think creatively, work collaboratively, communicate effectively and lead in a compelling, winsome and inspiring manner. An Asbury education is uniquely equipped for these changes. As I say to prospective students and parents, there has never been a better time to be an Asburian.

When I consider the **present** for Asbury, I think of our challenges. Today, we must effectively navigate the complexities and uncertainties associated with a global pandemic, civic and social unrest, economic insecurity and political polarization. Implicitly or explicitly, these challenges find their way onto our campus. We are impelled to steward our resources with godly wisdom and discernment, and to take calculated risks that allow us to fulfill our mission and flourish despite obstacles before us.

Yet when I consider the **past** of Asbury—whether this past year or our school's history in general—I think of God's faithfulness and the Christ-centered men and women who have made Asbury such a special place. Naturally, these considerations beget gratitude. Moreover, this gratitude is not relegated to our past, but a helpful reminder there is much to be thankful for in our present moment.

First and foremost, I am thankful we were here together on campus this semester. I am thankful for time-intensive planning and execution by Asbury faculty and staff, which optimized semester procedures so our residential students could have an on-campus experience.

I am thankful for Asbury's mission. Academic Excellence is rigorous, relevant 21st century education—an education for the future. Spiritual Vitality speaks to the desire for a transformed, holy people who are purified and set apart. What

we do is relevant to the moment we find ourselves within, and yet, it is enduring and perennial. Put differently, our mission is both *timeless* and *timely*.

I am thankful for the men and women I partner with to achieve our mission. We are indeed inhabiting a challenging time. However, when I consider Asbury's experienced board of trustees and executive cabinet, highly qualified faculty, and committed and competent staff—I can think of no better group of individuals to lock arms with to rise and meet the challenges before us.

I am thankful for the significant number of Asburians who continue to provide us with financial support. By giving, they have "cast a vote" for Asbury's tradition, its timeless values, and the fulfillment of its mission in a changing future landscape. We are able to carry on Asbury's mission because of the generosity of our faithful supporters.

Finally, amidst our future opportunities and our present challenges, I am thankful we serve a consistent God (Hebrews 13:8; Malachi 3:6; James 1:17). God's control is unchanging. Equally, God's character is unchanging. In an email to me earlier this year, Board Chair Larry Brown rightly points to this truth and its implications for Asbury University:

Take courage in His oversight and care, and have confidence knowing that the University has endured the pressures of the past. *The Lord is in control.*

There is so much to be grateful for this season. This gratitude is not relegated to Asbury's storied past but saturates our present reality and our future opportunities.

Kevin J. Brown, Ph.D.
President





Asbury's Foundation & Future:

Jesus Christ

John Wesley Hughes wrote 130 years ago that his goal in founding Asbury University was to provide a thorough course of study that would include the Bible and “the fundamental doctrines and experiences of Christianity” as part of the regular curriculum. He believed education — as well as all other aspects of life — should be built on the sure foundation of Jesus Christ, and that belief has made Asbury the steadfast beacon of hope that it remains today.

Hebrews 13:8 describes Jesus as being “...*the same yesterday and today and forever*” (NAS). For more than a century, Christ’s reliability and faithfulness has been the solid rock on which Asbury stands. The world around us has changed more dramatically than Hughes could have imagined, but because of God’s imparted wisdom and the power of the Holy Spirit moving in the lives of those who have called this institution “home,” this campus continues to serve as a place of calm and steadfast consistency for all who encounter it.

To appreciate Christ’s faithfulness and the comfort we have with our future in His hands, just consider

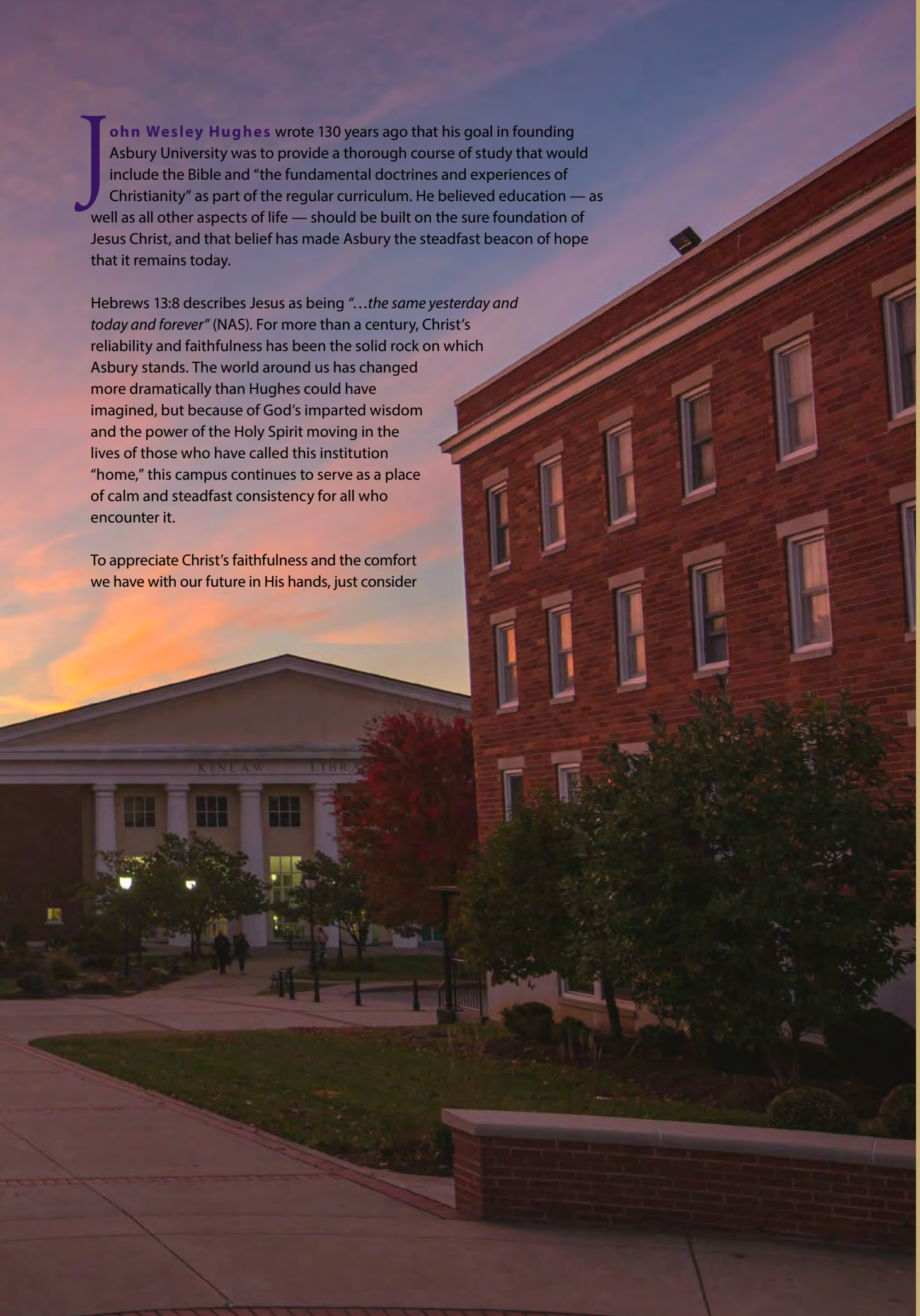



John Wesley Hughes

ASBURY FOUNDER AND FIRST PRESIDENT

“Everyone then who hears these words of mine and does them will be like a wise man who built his house on the rock. And the rain fell, and the floods came, and the winds blew and beat on that house, but it did not fall, because it had been founded on the rock.”

MATTHEW 7:24

a few of the changes that have taken place in our world since the time of Asbury’s founding...

From horse, steamboat and steam-powered railroads in the 19th century to commercial space flight and pilotless aircraft to today.

From telegrams to telephones, and from pen and paper to typewriter and then computer — and then a merging of all our communication into one handheld smart phone.

And from Teddy Roosevelt’s mounted cavalry of the Spanish-American War to the nuclear age that began with the end of World War II in 1945.

In Matthew 7:24, Jesus said, *“Everyone then who hears these words of mine and does them will be like a wise man who built his house on the rock. And the rain fell, and the floods came, and the winds blew and beat on that house, but it did not fall, because it had been founded on the rock.”*

Jesus tells us plainly that rains, winds and floods will come, and that the foundation of a house is what determines if it will weather the storms. The house may be an individual or a family, business, church, community or even an institution of higher education, but if its foundation rests on anything other than Jesus Christ, it cannot stand.

For 130 years, Asbury University has built our foundation on Jesus Christ and His word. We are witnesses that, regardless of the changes and challenges brought by the world, His word is true. A house built on Him will indeed stand and will do so as a light for those still to come.

While it is important to celebrate our past and recognize from where our successes ultimately come, it is equally important to look forward and know that Jesus Christ is the One who continues to build the future of this institution. In our world today, the need only grows for a calm, steady and consistent place where future generations can learn, grow and develop both academically and spiritually — and Asbury continues to meet this need as a leader in the area of Christian higher education.

In a year that has seen many institutions struggle to meet the shifting needs of students, Asbury has not only brought students back to campus for in-person learning, but broken ground on the new Collaborative Learning Center. The end of the six-year, multi-million dollar Ignited campaign saw our alumni, donors and friends generously surpass the original goals, allowing the University to move forward with construction on the CLC. This followed the prior establishment of additional resources on campus, such as the Joe Pitts Center for Public Policy, the Windsor Manor Guesthouse and an updated Luce Physical Activities Center.

Along with the facilities, more than \$32 million was also raised during the campaign for scholarships to support current and future students, helping to make an Asbury education a reality for new generations.

From an expansion of the Instructional Design program, to new and updated majors, and the continuing rollout of a brand-new Honors Program, the academic opportunities at Asbury focus on preparing students for the world of the future within our Christ-led framework of experiential education. This allows student to be part of something bigger than themselves while they become all that God intended.

Asbury students are now, more than ever, gaining the skills needed to succeed in an ever-changing global workplace. Weathering this pandemic of 2020 and learning a new way to do school has taught them flexibility and adaptability unlike any other recent generation of graduates. They have learned to be creative in unpredictable environments, and they will be highly sought-after employees because of it.

Our faculty also continue to set the bar high for Asbury's future, meeting the challenges of this year with grace and determination. Adapting lesson plans to virtual classes and learning how to create space for online experiences while providing a high-quality education may not have been the original plan, but Asbury's faculty did not let the pandemic stop them from delivering the instruction, care and mentoring that students have come to expect.

With all the uncertainties of this year, our students have also encountered God and relied on His promises and truth as they have navigated the changing culture and learned how to live on campus again in a new environment. God is who He says He is — in the midst of calm and in the middle of a global pandemic — and these students are learning more about Him and who they are because of their encounters with Him at Asbury.

As we look back over 130 years at the foundation on which John Wesley Hughes laid Asbury's first stones, we see endless evidence of God's faithfulness toward those who trust in Him. As we look at the complex challenges ahead in this continually changing world, we can rest assured that as long as we remain firm on that rock of Jesus Christ, the rain may fall, the floods may come, and the winds may blow, but Asbury University will continue to stand!

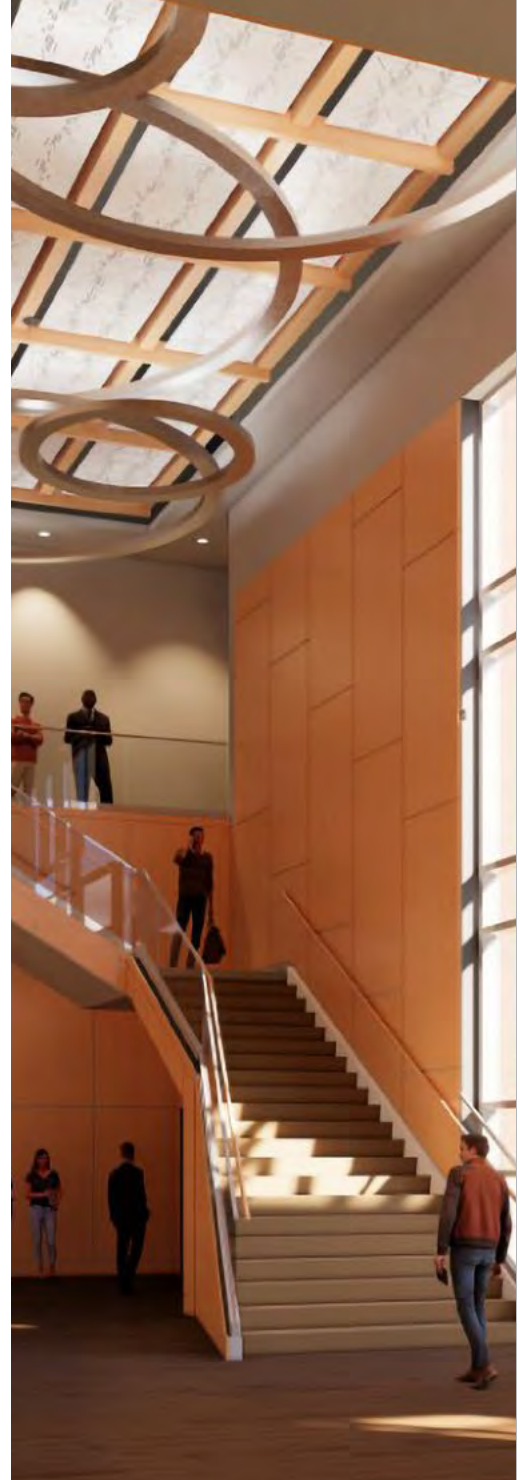

Collaborative Learning Center

SEE MORE ON PAGE 15

SPECIAL SECTION:

Thank you



Honor Roll of Donors

Alumni Donors

The following alumni made gifts to Asbury University between July 1, 2019, and June 30, 2020. The percentage of class giving is indicated.

CLASS OF 1942 - 50.0%
CIRCUIT RIDER SOCIETY
 Mrs. Dorothy (Dottie) Alverson
 VanSteenburg **D**

CLASS OF 1944 - 14.3%
PRESIDENT'S LEADERSHIP SOCIETY
 Ms. Ada Edwards Sweet **C**

CLASS OF 1945 - 10.0%
SUPPORTER
 Dr. Wayne A. Culp, Ph.D.

CLASS OF 1946 - 44.4%
PRESIDENT'S LEADERSHIP SOCIETY
 Mrs. Geraldine (Gerry) Frasher Abbott **C**
 Rev. Floyd F. Fought **S C**
 Mrs. Marjorie Lockard Snyder **B**
HENRY CLAY MORRISON SOCIETY
 Mrs. Laurie Freaney Dillard **CD**

CLASS OF 1947 - 16.0%
FOUNDER'S SOCIETY
 Mrs. Mildred (Sunshine) Sites Key **C**
HENRY CLAY MORRISON SOCIETY
 Rev. Dr. Raymond D. (Ray) Gearing, Jr. **C**
CIRCUIT RIDER SOCIETY
 Mrs. June Greathouse Dickinson **C**
 Mrs. Frances (Fran) Simpson Snyder

CLASS OF 1948 - 36.4%
PRESIDENT'S LEADERSHIP SOCIETY
 Mrs. Kathleen Crenshaw Edwards **B C D**
 Dr. William R. (Russell) Edwards, Jr. **B C**
 Mrs. Vera Allison LeMasters **B C D**
 Mrs. Martha Evans Sparks
FOUNDER'S SOCIETY
 Mrs. Jean Walden Cajigal **C**
 Mrs. Jane Hoffman Ewing
HENRY CLAY MORRISON SOCIETY
 Mrs. Esther Stikeleather Fabbriante **C D**
CIRCUIT RIDER SOCIETY
 Rev. William G. (Bill) Patterson **C**
SUPPORTERS
 Mrs. Verna Scrabbeck Carter **C**
 Mrs. Elizabeth (Beth) Callis Ury **C**

CLASS OF 1949 - 44.4%
PRESIDENT'S LEADERSHIP SOCIETY
 Mr. Joseph L. (Joe) Daws **C**
 Mrs. Gloria Wurst Priest
 Mrs. Grace Shaw Stock **S C**
 Mrs. Jeanne Mingleford Wiggins **C**
 Rev. Louis A. Youngs **B C**
HENRY CLAY MORRISON SOCIETY
 Capt. Margaret (Betty) Doughty
CIRCUIT RIDER SOCIETY
 Rev. John M. Bagwell **C**
 Mrs. Betty Weber Bailey **C**
 Mrs. June Smith Macadam
 Mrs. Ruby Sloan Mayeski **C**
 Mrs. Marie Owens Mosher **C**
 Rev. Walter A. Quigg **C**
 Mr. Jack R. Stowell
 Mrs. Naomi Kramer Trostel **CD**
SUPPORTERS
 Rev. Loren E. Anderson **C**
 Mrs. Verona Strother Enoch
 Mrs. Sara (Jean) McCurry Roach
 Mrs. Patricia (Pat) Cale Sink

CLASS OF 1950 - 33.3%
PRESIDENT'S LEADERSHIP SOCIETY
 Rev. Theron H. (Ted) Smith, Jr. **C**
 Dr. Winston B. Smith **B C**
FOUNDER'S SOCIETY
 Mrs. Jean Lancaster McKenzie **C**
 Mrs. Mildred Barritt Warren **C**
HENRY CLAY MORRISON SOCIETY
 Mrs. Ann Barnett Thomas
 Mrs. Joyce Miranda Thompson **C**
 Mrs. Janet Lewis Woods
CIRCUIT RIDER SOCIETY
 Rev. E. Duane Aelick **CD**
 Rev. Gordon F. (Fletcher) Anderson **C**
 Ms. Barbara Chilton Causey **C**
 Rev. Lee R. Jamison
 Rev. Claude N. Mosher **C**
 Mrs. Leona Poole Quigg **C**
 Ms. Margaret Randerson
 Ms. Mary Grace Randerson
 Mrs. Betty Shanebeck Sprunger **C**
SUPPORTER
 Mrs. Ruth Wehrman Purviance

CLASS OF 1951 - 34.7%
PRESIDENT'S LEADERSHIP SOCIETY
 Mrs. Pauline (Polly) Odell Aycoback **B C**
 Rev. Robert T. Casey **C**
 Mr. Hiram J. (Joe) Davis **S C**
 Rev. Wayne A. Patton **C**
FOUNDER'S SOCIETY
 Mrs. Alice Golden Zoller
CIRCUIT RIDER SOCIETY
 Rev. Donald E. Colburn **C**
 Mrs. Lena Young Ellinger **C**
 Dr. James R. (Jim) Foulkes **C**
 Mrs. Betty Fenn Greene **C**
 Mrs. Christine Hahn Kidd **D**
 Mrs. Sally Zeigler Lefler **C**
 Rev. James N. McConnell
 Mrs. Edna Entrican Morgan **C**
 Mrs. Elizabeth Hanberry Mothershed
SUPPORTERS
 Mrs. Nettie Lane Barnett **C**
 Mrs. Mildred Byrd Hutchinson **C**
 Mrs. Marvel Oswalt Johnson **C**
 Mrs. Janet Nestlerode Koller **C**
 Mr. David A. Long, Sr. **C**
 Mrs. Alice Collins McAdams **C**
 Rev. Merle D. Thomas

CLASS OF 1952 - 32.7%
PRESIDENT'S LEADERSHIP SOCIETY
 Mrs. Miriam Davidson Read **C**
 Rev. Roger G. Rulong
 Mrs. Betty Durham Smith **CD**
 Chap. Eldon R. Smith, Jr. **C**
 Mrs. Mary (Joanne) Veydt Sutlive **S C**
 Rev. David E. Williamson **S C**
 Mrs. Shirley Sanders Williamson **S C**
FOUNDER'S SOCIETY
 Dr. Corinne Neubauer Hughbanks **C**
 Dr. Woodard M. (Monroe) Hughbanks **CD**
 Mr. Robert L. (Bob) Leonard, Sr. **C**
 Dr. Russell L. May **C**
HENRY CLAY MORRISON SOCIETY
 Mrs. Martha Seymour Marlowe **C**
 Mrs. Eleanor Watkins Whitsett **C**
CIRCUIT RIDER SOCIETY
 Dr. Hugh M. Frazer **C**
 Rev. Leonard T. Martz **C**
 Mrs. Doris Neuroth Timmons
SUPPORTERS
 Rev. Theodore R. (Ted) Ochs
 Dr. Ray Saruwatari **C**

CLASS OF 1953 - 44.6%
PRESIDENT'S LEADERSHIP SOCIETY
 Mrs. Anna (Jane) Ripley Davis **S C**
 Dr. Loren M. (Mark) George **C**

Donor Key

Annual membership at each giving society level is based on cumulative giving to Asbury University between July 1, 2019 and June 30, 2020.

PRESIDENT'S LEADERSHIP GIVING SOCIETY

- P** = Platinum \$25,000 & above
- G** = Gold \$10,000 to \$24,999
- S** = Silver \$5,000 to \$9,999
- B** = Bronze \$2,500 to \$4,999
- Patron \$1,000 to \$2,499

LOYALTY GIVING RECOGNITION SOCIETIES

- Founder's Society \$500 to \$999
- Henry Clay Morrison Society \$250 to \$499
- Circuit Rider Society \$100 to \$249
- Supporters \$1 to \$99

C = CORNERSTONE SOCIETY

Recognizes those who have made a gift to Asbury at any level for at least three consecutive fiscal years.

JOHN WESLEY HUGHES SOCIETY

Recognizes those who have made an estate provision or other life income provision that benefits Asbury.

D = Honors those who gave to Asbury University last fiscal year and are now deceased.

Mrs. Mary Jim Fuller Luce **S C**
 Mrs. Shirley Hull Pavy **CD**
 Mrs. Betty Roberson Potter **C**
 Rev. Kathleen Register Redeker **P C**
 Dr. Vinson H. (Vince) Sutlive, Jr. **S C**
 Mrs. Elizabeth Pollok Young **G C**
FOUNDER'S SOCIETY
 Rev. Richard H. Chamberlin **C**
 Rev. James O. (Jim) Finch, Sr. **C**
 Mrs. Mary (Jody) Fannin Stroud **C**
 Rev. Duane R. Zoller
HENRY CLAY MORRISON SOCIETY
 Mrs. Faith Otter Key
 Rev. Dr. Joel T. Key
CIRCUIT RIDER SOCIETY
 Lt. Col. John A. Alexander, USAF (Ret)
 Mrs. Jo Ann Blackwell Bridge
 Mr. Richard J. (Dick) Bridge
 Mrs. Inez Gehrig Bundy **C**
 Mrs. Margaret Williams Curtis **C**
 Rev. James W. (Bill) Dupree **C**
 Mrs. Patricia Spears Hunt **C**
 Dr. Rex A. McConnell **C**
 Mrs. Mary (Genette) Carpenter
 McKinney **C**
 Ms. Doris Clark Moody **D**
 Rev. Philip C. Peace, D.Min. **C**
 Mrs. Rhoda (Chaucile) Baker Snyder **C**
 Ms. Laverne Cobb Speer
 Rev. J. Wilbur Yates
SUPPORTERS
 Mr. Gordon E. Doliber, Jr. **C**
 Mrs. Velma Keelin Hall **C**
 Rev. Robert B. Johnson **C**

Rev. Richard C. King **CD**
 Mrs. Edna Bethea Pate
 Mr. Gordon E. Tasker
 Mrs. Jo Ann Bullock Tasker
CLASS OF 1954 - 38.0%
PRESIDENT'S LEADERSHIP SOCIETY
 Dr. Dorothy Barbo, M.D. **G C**
 Mrs. Faye Williams Berkeley **C**
 Rev. Shirley C. (Carter) Berkeley, Jr. **C**
 Mrs. Marilyn (June) Riker Bolar
 Mrs. Virginia Gilmore Durgin
 Dr. Robert W. Fry **C**
 Mrs. Jeanne Rader Gabrielsen **G C D**
 Lt. Col. Damon L. Rader **C**
 Mrs. Ruth Ann Lee Thompson **C**
 Dr. Sewell Woodward, Jr. **C**
 Mr. George M. Young **G C**
FOUNDER'S SOCIETY
 Mrs. Virginia (Sue) Foster Dennis **C**
 Mrs. Phyllis Diehl Dinkins **CD**
 Rev. John L. Hickman, Jr. **C**
 Mrs. Dorothy Lathrop May **C**
HENRY CLAY MORRISON SOCIETY
 Rev. Keith E. Brown **C**
 Mr. Donald A. Jewell **C**
 Dr. G. Odell Miley **C**
CIRCUIT RIDER SOCIETY
 Dr. Martin A. Case
 Dr. James W. (Jim) Di Raddo
 Mrs. Elizabeth Carver Frazer **C**
 Mrs. June Pershing Harshberger **C**
 Rev. Donald L. Lichtenfelt **C**



Ms. Carol Shahan Pearce C
Dr. Joseph C. (Joe) Thomas C

SUPPORTERS

Mrs. Lois Frasher Alles
Mr. Edward M. Barnett C
Mr. Robert T. (Bud) Bedle
Mrs. Vera Hughlett Fadelly C
Mrs. Joyce Ogg Foster C
Ms. Dorothy Hopkins
Dr. John M. Smith C
Mrs. Ruth Wright Williamson

CLASS OF 1955 - 49.4%

PRESIDENT'S LEADERSHIP SOCIETY

Mr. Richard A. Bolar
Rev. Julian H. Brackman, Sr. B C
Mrs. Marilyn Thompson Casey C
Dr. Ted H. Gabrielsen G C
Mrs. Carolyn Reeder Kingsbury C
Mrs. LaVerna Saueressig Meyer G C
Mrs. Norma Hicks Patton C D
Rev. Richard M. (Rich) Sprague C
Dr. Lewis W. Thompson C

FOUNDER'S SOCIETY

Rev. Benjamin N. (Ben) Cain C
Rev. Delmas M. Copeland C
Dr. Burrell D. Dinkins C
Mrs. Ruth Smiley Finch C
Mrs. Shirley Smith Sims C
Dr. Jerry D. Wortham

HENRY CLAY MORRISON SOCIETY

Mr. Luther M. Cain C
Rev. Dr. Robert L. (Bob) Mangum C
Rev. Warren E. Otter
Rev. Dorothy Krei Rudd C
Rev. Lowell E. Williamson C

CIRCUIT RIDER SOCIETY

Rev. Kenneth E. Bowen C D
Rev. Kenneth L. (Ken) Bowser C
Mrs. Marjory Osborne Conley C
Rev. H. Michael (Mike) Cox
Rev. Frederick H. (Fred) Fischer C
Rev. Orlo D. Freshly C
Ms. Jeannine Freudenberger C
Mrs. Beverly Santee Hammerstrom
Mrs. Lorraine Dillon Long
Mrs. Phyllis James McCarty C
Rev. Robert F. (Bob) Pollock, Sr. C
Ms. Carroll Ferguson Rader C
Mrs. Jean Wymond Rollings C
Mr. William D. (Bill) Shanebeck C
Rev. Dorwin C. Snyder
Ms. Nancy Swank C
Dr. William R. (Bill) Taylor

SUPPORTERS

Mrs. Frances Osborne Bedle
Mrs. Betty Ewing Cooper C
Mrs. Dorothy Hughlett Ethridge
Dr. Andrew M. (Myron) Johnson
Rev. Richard J. Mick C
Mrs. Marilyn Pappas Riddlebarger

CLASS OF 1956 - 37.1%

PRESIDENT'S LEADERSHIP SOCIETY

Mrs. Shirlee Jacobs Ater G C
Mrs. Mollie Register Boggess C
Dr. Carolyn Stoneback Davidheiser
Mrs. Myrna Wheeler Guillen C
Mrs. Shirley Maier Hickman C
Dr. Robert J. (Bob) Kingsbury C
Dr. Joy W. (J.W.) Knipmeyer C
Dr. Betty Meriwether, M.D. C
Dr. Mary (Fran) Banks Newman
Dr. Paul A. Rader C
Mrs. Betty Teece Sprague C
Ms. H. Jane Sutlive C

FOUNDER'S SOCIETY

Mrs. Franki Anderson Bailey C
Mrs. Charlotte Cottrell Brown C
Mrs. Nancy Nelson Copeland C
Ms. Margaret Jones C
Mrs. Lillian (Lynn) Murphy Vickers C

HENRY CLAY MORRISON SOCIETY

Mrs. Charlotte Crouse Brown C
Dr. Donald J. Sparks C
Mrs. Naomi Bletscher Williamson C D

CIRCUIT RIDER SOCIETY

Mrs. Shirley Walton Camp C
Rev. Edward C. (Ed) Coleman C
Mr. Jerome E. Dean C
Ms. Mary (Beth) Lane Gardner C
Mrs. Sue Cooper Guth C
Mrs. Sara Jackson Johnson C
Mr. Bernard L. (Bud) Kreh, Jr. C
Mrs. Betty Malcom Lowe C
Mrs. Diane Pedersen Shanebeck C
Mrs. Nancy Burnett Stanz C

SUPPORTERS

Rev. Lovell R. Aills C
Rev. Harry C. Baas, Jr.
Mrs. Joyce Henry Bowersox C
Rev. Walter D. Edwards C
Mrs. Rebecca Edwards Goetz C
Mr. Norman W. Guess
Mr. Charles H. Lancaster
Mrs. Barbara Lee Rebstock C
Mrs. Emma Anderson VanNess C

CLASS OF 1957 - 34.3%

PRESIDENT'S LEADERSHIP SOCIETY

Rev. Carlton D. Casey C
Mr. Thomas W. (Tom) McPherson
Mrs. Barbara Murphy Morris C
Dr. George E. Morris C
Rev. Judith (Judy) Bish Priest B C
Dr. Kay Fuller Rader C
Mrs. Norma Wynn Snowden C
Mrs. Joanne Edwards White B C

HENRY CLAY MORRISON SOCIETY

Ms. Esther Howard Benson, M.Ed. C
Dr. Robert M. (Bob) Brittain C
Mrs. Patsy Wilson Palmer C
Mrs. Anita Taylor Strickhausen C
Rev. L. Wilson Strickhausen C
Mrs. D. Louise Cross Warner C

CIRCUIT RIDER SOCIETY

Rev. William N. (Bill) Buell C
Mrs. Betty Sibley Case
Mrs. Mary Whitenack Chappell
Mrs. Elaine Graham Crowder C
Mrs. Marilyn (Sue) Johnson Dupree C
Ms. Delite Lieske Fahl C
Mrs. Beverly Rou Hintz C
Rev. Sandra Woodlridge Martin
Mr. John F. Moore C
Mr. Gordon T. Shippis C
Mrs. Carol Latimer Smith C
Mrs. Dorothy Kropf Tarbell C
Mrs. Elisabeth Johnson Thomas C
Dr. Ernest R. (Ray) Throckmorton C
Rev. Roy A. Walther, Sr. C
Mrs. Nadara Rodeheaver Welling C
Dr. Ronald G. (Ron) Welling C

SUPPORTERS

Mrs. Barbara Mattox Aills C
Dr. Franklin D. (Frank) Barnett, M.D. C
Mr. Ray N. Easter
Dr. E. Dale Harward, D.Min.
Mrs. Donnabelle Ferguson Hoffman C
Mrs. Nancy Mollison McCollough
Mrs. Faye Cullum Nason
Mrs. Margaret McDougall Reitz C

CLASS OF 1958 - 32.7%

PRESIDENT'S LEADERSHIP SOCIETY

Mrs. Grace Johnson Cameron C
Ms. Roberta (Jackie) Fries P C
Mrs. Marietta Kelley Garber C
Rev. Julian C. Hammonds C
Dr. Joe F. Harris C
Mrs. Ruth Luce Knipmeyer C
Mrs. Yvonne Cochran Moulton C
Dr. Janette Ogg C
Mrs. Betty Hollingsworth Pollock C
Rev. Robert L. (Bob) Priest B C
Rev. James H. (Jim) Rush B C
Rev. O. Gene Wells B C
Mrs. Sandra (Sandy) Hancock Wilmot C

FOUNDER'S SOCIETY

Rev. Maurice B. Hibbard C
Mrs. Connie Mungillo Kidder C
HENRY CLAY MORRISON SOCIETY

Mrs. Beatrice Wynn Aist C
Mrs. Marjorie Linhart Coleman C
Rev. Dr. Douglas C. (Doug) Newton

CIRCUIT RIDER SOCIETY

Mrs. JoAnn Smith Beatty C
Mrs. Dixie Wilson Bibles
Col. Curt R. Bowers, USA (Ret) C
Dr. Donald R. (Don) Guth C
Mrs. Ruth Kelley Harting C
Mrs. Elaine Beadles Hotelling
Dr. Julia (Judy) Sever Lytle C
Mrs. Marjorie (Marj) Hudson Shinkle C
Mrs. Elizabeth (Beth) Maddox Stamey
Mr. Douglas H. (Doug) Vinzant, Sr.

SUPPORTERS

Mrs. Barbara Balstad Anderson C
Ms. Betty Bobb
Mr. Robert F. (Bob) Fraumann C
Rev. Wilbert S. (Wil) Hoffman C
Ms. Verna Mae Marks C
Mrs. Lynnitia Schaefer Saunders C
Mr. Harry L. Ulyat C
Ms. Barbara Davis Wooten
Mrs. Marilyn Parrett Zimmerman C

CLASS OF 1959 - 32.3%

PRESIDENT'S LEADERSHIP SOCIETY

Ms. Carolyn Barnhouse Alberts
Rev. Larry O. Bechtol C
Rev. Wilbur E. (Ernie) Dorrell C
Dr. Emerson D. Gilbert S C
Dr. Hal L. Kime
Dr. Bobby R. (Bob) Martin B C
Rev. George S. Rigby, Jr. C

FOUNDER'S SOCIETY

Mrs. Jane McCurry Scofield C
HENRY CLAY MORRISON SOCIETY
Rev. Dr. Clark S. Aist, Ph.D. C
Ms. Barbara Allison C D
Mrs. Ann Osmer Andersen C
Mrs. Joyce Shaffer Barkley C
Dr. Lurline (Lurly) Cope Brittain C
Rev. Milan S. Coleman C

CIRCUIT RIDER SOCIETY

Mrs. Stella Bittinger Allen C
Dr. Joe K. Carpenter C
Rev. Mason W. Harrod C
Rev. Howard E. Huston C
Dr. James L. Johnston C
Rev. LeRoy V. Jones C
Rev. Dwayne L. Kelsey
Mrs. Bonnie Coleman Kitchings C
Mrs. Kayle (Diann) Ogborn Lackey
Mrs. Betty Crouse Shearer
Mr. Billy W. Stamey
Mrs. Marcella Smith Verplank
Mr. William N. (Bill) Wright C

SUPPORTERS

Dr. Everett C. Isaacs
Rev. Virgil E. (Jim) Kirkpatrick C
Mrs. Roberta Kadota Muramoto C
Dr. Jon T. Murphree C
Mr. Arthur P. (Art) Osborne C
Mrs. Betty Evans Rohrer
Ms. Mary Secrest C
Rev. Robert C. (Bob) Shields
Rev. Paul K. Zimmerman C

CLASS OF 1960 - 37.8%

PRESIDENT'S LEADERSHIP SOCIETY

Rev. Joseph W. (Joe) Alley B
Rev. Roger A. Armistead G C D
Rev. Roger A. Ashley S
Rev. Richard A. Budden C
Mr. Earl G. Donaldson, Sr. C
Mrs. Rachel Bright Erny C
Rev. Erich E. Hamm C
Mrs. Betty Hodges Hilbert C
Ms. Mary Jo Phillips James C
Mr. Dennis W. Lamb B C
Ms. JoBelle Masters S
Mrs. Barbara Beyerlein Rush B C
FOUNDER'S SOCIETY
Dr. Joseph R. (Joe) Boggess
Dr. Michael J. Rench, M.D. C
Dr. Albin C. Whitworth C

HENRY CLAY MORRISON SOCIETY

Rev. Maurice E. Bailey C
Mr. L. Amos Tinnell

Rev. Donald W. (Don) Turman C

CIRCUIT RIDER SOCIETY

Mrs. Doris Shawver Bowers C
Commr. John A. Busby C
Mrs. Dorothy Parker Dean
Maj. Gary R. Delestine, USAF (Ret) C
Ms. Beverly Neuder Gatlin
Mr. Clair C. Gray C
Col. Gary L. Herndon
Mr. Wayne R. Hotelling
Mrs. Ruth Fiegel Kelsey
Mrs. Ethel Kearns Mayer
Mrs. Alma (Ric) Kirkpatrick McGuire C
Mr. James K. McGuire C D
Mrs. Signe (Sig) Hansen Meier
Rev. Clifford G. Schell C
Dr. De Vern E. Schwenn C
Dr. Lane A. Scott C
Dr. Barbara Sims C
Rev. W. Thomas Snyder, Jr.
Mr. Donald R. Stahl
Mrs. Nancy Myler Stahl
Mrs. Marcia Wood Templeton C
Mrs. Katherine Naugle Thomas
Mrs. Marian Yost Towne C
Rev. John D. (David) Woerner C

SUPPORTERS

Mrs. Joann Barnett B'Hymer C
Mrs. Ardis White Bowers C
Mrs. Marjorie Hildreth Elisor
Mrs. Sharon Wilhelm Folkart
Rev. Joseph A. (Joe) Hofer, Jr. C
Mrs. Rhea Jackson Huey C
Ms. Patsy Woodring

CLASS OF 1961 - 47.5%

PRESIDENT'S LEADERSHIP SOCIETY

Mrs. Diane Williams Armistead G C
Commr. Warren T. (Todd) Basset S C
Ms. Sheila (Faye) Cruise Boggs C
Mrs. Florence (Carolyn) Ryan Dunn C
Mrs. Kay Marx Gantz B C
Dr. Thomas E. (Ted) Jennings C
Mrs. Nancy Pankuch Kime
Rev. Neal K. Long C
Mrs. Valene Loftis Long C
Rep. Joseph R. (Joe) Pitts P C
Mrs. Virginia (Ginny) Pratt Pitts P C
Rev. James S. Pollock C
Mrs. Carol Erny Proctor B C
Mr. Donald C. Proctor, Sr. B C
Mrs. Delia (Dee) Peña Skeels C D
Mrs. Rebecca (Becky) Kibbey
Swathwood C
Mr. Bryan B. (Bryce) Swiler S
Dr. Robert F. (Bob) Wiley, Jr. G C

FOUNDER'S SOCIETY

Mr. John J. (Joe) Lineman C
Mrs. Doris Huffman Myers C
Mr. Larry A. Wingate C
Mrs. Nancy Ross Wingate C

HENRY CLAY MORRISON SOCIETY

Rev. Charles L. (Chuck) Bradley C
Dr. Jack C. Chang, Ph.D. C
Mr. Kenneth C. (Ken) Fraser C
Mrs. Nancy Clemans Fraser C
Mrs. Gloria Barrett Hawkins C
Mrs. Betty Neal Johnston C
Dr. Lowell C. Langefeld C
Dr. Ellen White Nelson C
Rev. James H. Walker
Mrs. Kathryn (Kathy) Lloyd Walker
Rev. Paul N. West
Mrs. Doris Washabaugh Yinger
CIRCUIT RIDER SOCIETY
Mrs. Charlotte (Jane) Smith Beck C
Mr. Kenneth B. (Ken) Gentry
Mrs. Sandra (Sandy) Calland Gentry
Mrs. Betty Broshears Green C
Ms. Marylin Wallar Henegar C
Mr. C. Edward Linville
Rev. James R. Mitchell C
Mr. Robert E. (Bob) Nulf C
Mrs. Martha Colvin Osborne

President's Leadership Giving Society

"In the category of an academically rigorous and spiritually formative educational experience in the Wesleyan-Holiness tradition, we will aim to be without rival." – President Kevin J. Brown

The President's Leadership Giving Society (PLGS) connects the passions of Asbury University alumni, parents and friends to their philanthropy in a meaningful way.

Through the members of the PLGS, Asbury is able to enrich its academic programs, hire the best-in-class faculty, award scholarships, foster in students a commitment to Christ and to holiness of heart and life, provide for cross-cultural experiences, renovate and build campus facilities, and so much more.

Simply put, the President's Leadership Giving Society is a group of faithful investors that provide the financial resources Asbury needs to provide a rigorous Christ-centered liberal arts education designed to promote the development of the whole person.

The University is deeply grateful to those listed on these pages as PLGS members last fiscal year. Your giving not only impacts the lives of Asbury students, but the lives they will change as they engage in the world.

To attain President Brown's vision for exponential growth and impact, increased membership in the society is essential for the funding of our mission and to providing the scholarships needed to bridge the financial needs of students.

Please prayerfully consider joining the President's Leadership Giving Society with your gift of \$1,000 or more. When you join, the value of your investment is measured in Kingdom dividends.



Donors of \$1,000 or More

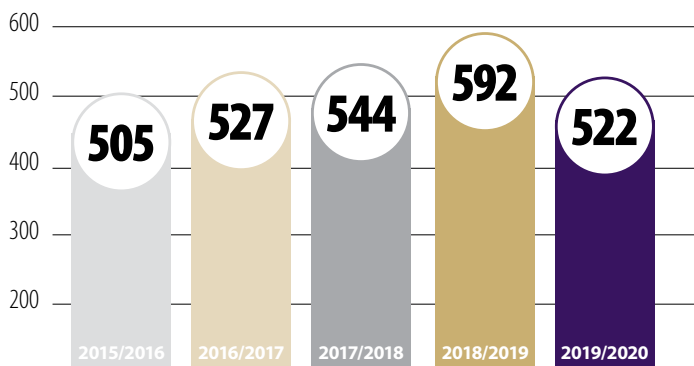

TO MAKE A GIFT TO ASBURY UNIVERSITY, PLEASE VISIT: [ASBURY.EDU/GIVE](https://www.asbury.edu/give) OR CONTACT THE DEVELOPMENT OFFICE AT (800) 888-1818, X2136 OR DEVELOPMENT@ASBURY.EDU



Mrs. Mary Ann Banderman Schell **C**
 Rev. Leroy B. Schultz **C**
 Mrs. Joan Milliron Schwenn **C**
 Mrs. Ruth Linneman Stone **C**
 Dr. Daniel L. Warner **C**
 Mrs. Sarah Hinkle Warner **C**
 Mrs. Janice Bradley Williams **C**
 Mrs. Margaret Young Woerner **C**
SUPPORTERS
 Ms. Lou Ann Jones Abbott **C**
 Mrs. Bonnie Happe Geiser **C**
 Mr. Ronald C. (Ron) Hiner **C**
 Mr. Grayson P. (Pat) Jones **C**
 Dr. Charles B. Kirkpatrick, Ph.D. **C**
 Rev. Martha Fruth Kirkpatrick **C**
 Mrs. Patricia Henderson Kirkpatrick **C**
 Mrs. Kathleen (Kathy) Rice Narramore
 Mrs. Judith (Judy) Fry Osborne **C**
 Mr. Charles V. (Charlie) Penn
 Mrs. Gloria Clark Webb **C**

CLASS OF 1962 - 36.2%
PRESIDENT'S LEADERSHIP SOCIETY
 Dr. Roger D. Amstutz, D.D.S. **C**
 Mrs. Marie Gander Armstrong **B C D**
 Commr. Joy Gabrielsen Baillie **C**
 Commr. Carol Easterday Bassett **S C**
 Rev. Richard E. Gantz **B C**
 Rev. Allen K. Holmes **C**
 Mrs. Grace Hardcastle Holmes **C**
 Mrs. Barbara Groce Jennings **C**
 Dr. Richard W. Rohrer **B C**
 Mrs. Ruth Weiler Tolson
FOUNDER'S SOCIETY
 Mrs. Carolyn Blackman Baillie **C**
 Dr. William M. (Bill) Baillie, Ph.D. **C**
 Mrs. Ann Elliott Copeman **C**
 Mrs. Martha (Martie) Ewan Gaines **C**
 Mr. Harry F. (Fred) Gere, II **C**
 Mrs. Marlene Thomas Howell **C**
 Mrs. Sharon Durham Lineman **C**
 Rev. J. Gordon Ralls **C**
 Mrs. Nancy Crouse Ralls **C**

Mrs. Sally Sadowski Rench **C**
 Mrs. Linda Ross Rinehart
 Dr. Ronald E. Rinehart, Ph.D.
HENRY CLAY MORRISON SOCIETY
 Mrs. Joyce Stahly Bradley **C**
 Mr. Morris C. Hawkins **C**
 Mrs. Roma Walz McConkey **C**
 Mrs. Ramona Cochran Turman **C D**
 Rev. Richard D. Wilson **C**
 Rev. Dr. Richard S. Wright **C**
CIRCUIT RIDER SOCIETY
 Ms. Gloria Brand **C**
 Mrs. Sharon Cryderman
 Lt. Col. Robert H. Forrest, USA (Ret)
 Maj. Ronald H. (Ron) Gorton
 Dr. Diane Manker Hannum **C**
 Col. Eunice Swyers Herndon
 Mrs. Karen Meier Kinsley **C**
 Dr. Charles C. Lake
 Rev. Daniel R. (Dan) McFarland **C**
 Mrs. Doris Marrs McKinley
 Mrs. Martha (Marty) Banta Mercer
 Mrs. Charlotte Ogle Nulf **C**
 Dr. Eleanor Porter Pershing, Ph.D. **C**
 Dr. Sylvia Seamands
 Mr. David H. Skrudland **C**
 Dr. James A. Taylor **C**
SUPPORTERS
 Mrs. Helen Kessler Brown **C**
 Mrs. Carol Yoh Cerullo **C**
 Rev. Jack F. Chalk
 Mrs. Linda McElwain Dobson
 Mrs. Judith Highhouse
 Mrs. Nancy Booth Hiner **C**
 Mrs. Linda Morrow Hofer **C**
 Mrs. Shirley Murrow Hoover **C**
 Rev. David O. Mason
 Mrs. Alice Godsey Peterson **C**
 Ms. Dorothy Partridge Runyon **C**
 Mr. Daniel J. (Dan) Schroen, Sr. **C**
 Mrs. Marie Ripley Schulte
 Mr. David R. Smith
 Mrs. Patricia Coffee Smith
 Mr. Ezequiel B. Vargas

Rev. Gregory L. (Greg) Wood
 Rev. William L. Youngblood

CLASS OF 1963 - 30.5%
PRESIDENT'S LEADERSHIP SOCIETY
 Mrs. Judith (Judy) Vanaugh Amstutz **C**
 Mrs. Eldonna Humphreys Ashley **S**
 Commr. Kenneth N. (Ken) Baillie **C**
 Dr. Lawrence H. (Larry) Boram, M.D. **C**
 Mrs. Patricia (Pat) Colquhoun Donaldson **C**
 Mr. Jerry D. Green **C**
 Mrs. Judith (Judy) Barnhouse Green **C**
 Dr. Amanda Russell Hutcherson **B C**
 Mr. John K. (Ken) Hutcherson, Jr. **B C**
 Ms. Mary Jo Morrow **C**
FOUNDER'S SOCIETY
 Mrs. Sharon Thompson Long **C**
HENRY CLAY MORRISON SOCIETY
 Mrs. Carol Sayers Butler **C**
 Mrs. Jeanne (Madeleine) Meyers Diller **C**
 Mr. David B. (Dave) Falk **C**
 Mrs. Patricia (Patty) Moats Falk **C**
 Mrs. Marjorie (Marge) Pruett Griffin **C**
 Mrs. Rebecca (Becky) Raddden Scott **C**
 Dr. Harry R. (H.R.) Stoneback
CIRCUIT RIDER SOCIETY
 Mr. John A. Achenbach
 Dr. Janice (Jan) Benham **C**
 Dr. Barbara Unzelman Cushing
 Mrs. Lois Dailey Duncan **C**
 Mrs. Carolyn (Carol) Shaddock Hahn **C**
 Dr. David T. John
 Dr. Ronald L. (Ron) Koteskey
 Mrs. Lois Howell McFarland **C**
 Mr. Bruce C. Pemberton **C**
 Rev. James G. (Jim) Powell **C**
 Mrs. Jane Edgett Scudder
 Mr. Elmer G. (Gene) Snodgrass **C**
 Mrs. Doris Bentley Weber **C**
SUPPORTERS
 Chap. Jesse H. Baldrige **C**
 Mrs. Alyce (Joy) Kirk Ballard **C**
 Dr. V. Lawrence Bell, Jr.

Mrs. Mary Anne Glover Cook
 Dr. Katherine (Katy) Hanke Houp
 Mrs. Joan Fugate Jones **C**
 Mr. Paul L. Minnich
 Mrs. Brenda Ledbetter Schroen **C**
 Mrs. Catherine Fruth Taylor **C**
 Mrs. Vivien Tinner **C**
 Mr. Douglas W. (Doug) Weeks **C**

CLASS OF 1964 - 28.7%
PRESIDENT'S LEADERSHIP SOCIETY
 Mrs. Janice (Jan) Fraser Biddulph **C**
 Mrs. Rena Whitney Brown **C**
 Rev. Steven D. (Steve) Gehring **C**
 Mrs. Joyce Marriott Jensen **C**
 Dr. Ward A. (Andy) Keith
 Prof. Bonnie Hayes Lashbrook
 Maj. Annette Smith McInnes **B C**
 Mr. David B. Nagel, Sr. **S C**
 Mrs. Carol (Cookie) Taylor Poynter **C**
 Mr. Scott P. Poynter **C**
 Mr. David G. (Dave) Schroen **C**
 Rev. Harold B. Shimmfessel **C**
FOUNDER'S SOCIETY
 Mr. James E. Worley, Sr. **C**
HENRY CLAY MORRISON SOCIETY
 Mrs. Joan Buchko Bennett **C**
 Mr. Donald R. (Don) Ewan
 Mrs. Linda Fries Hampton **C**
 Mrs. Elizabeth (Bevan) Rollings Howard **C**
 Mr. Vernon W. (Vern) Howard **C**
 Ms. Betty Vibbert Hurst **C**
 Mrs. Patricia (Patti) Miller Wiley
 Mr. Walter L. (Walt) Wiley
CIRCUIT RIDER SOCIETY
 Dr. Charles O. Abernathy
 Mrs. Carol Guiles Burghdurf **C**
 Mrs. Aurelia (Gail) Motsinger Edwards **C**
 Mrs. Anita Clayton Garriott **C**
 Mrs. Erika Lange Glus **C**
 Rev. Robert A. (Bob) Hahn, Sr. **C**
 Mrs. Bonita (Bonnie) Gill Koteskey
 Mrs. Christine Cavit Magee



STAND IN THE GAP

\$100,000 MATCHING OPPORTUNITY FOR STUDENT SCHOLARSHIPS

The coronavirus pandemic has made the dream of a Christian liberal arts education harder to attain for many young people.

As our student families are experiencing financial difficulties, scholarships are especially critical right now. These students need Asburians who will "stand in the gap" for them.

To encourage a generous outpouring of support, three alumni families have offered to double every gift made to the Fund for Asbury University: Student Scholarships before December 31, up to a \$100,000 match (\$200,000 total).

In these challenging times, our world needs a new generation of leaders who are dedicated to holiness

and full of Scriptural wisdom and discernment. These are the kind of Christ followers you help raise up when you give to the Fund for Asbury University.

Will you stand in the gap for Asbury students with a special scholarship gift today and take advantage of the opportunity to double your gift?

Alumni Giving 2011-2020

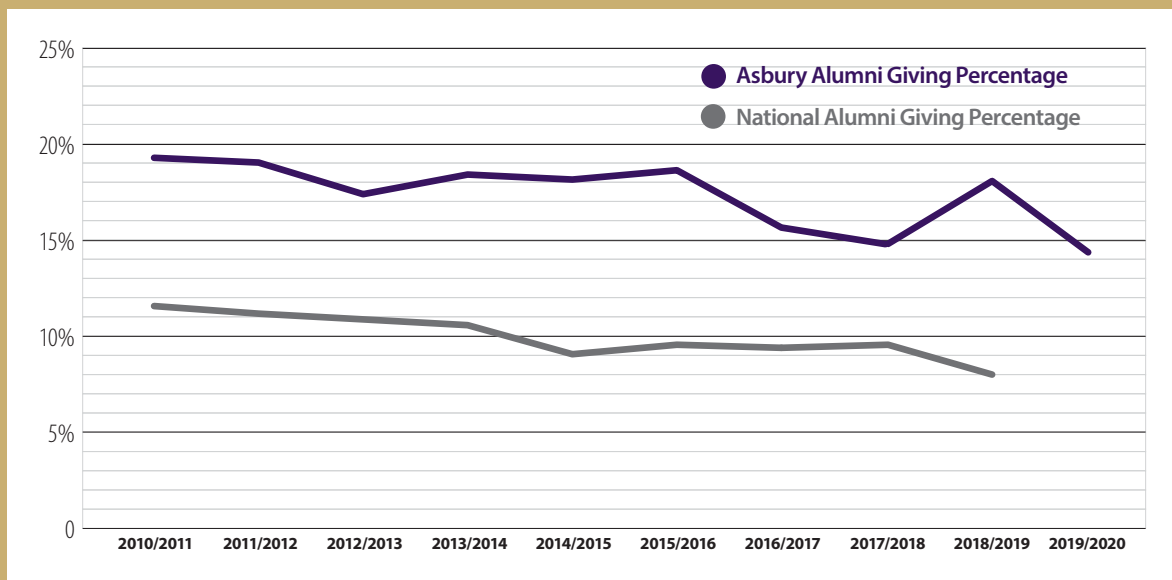

Undergraduate-Degreed Alumni Participation Rate • National Average as Reported by the Voluntary Support of Education

Mr. Geren C. (Gary) Moegerle
 Mr. George M. Ribble **C**
 Rev. Donald E. (Don) Saum **C**
 Mrs. Judith (Judy) Mullenix Schonauer
 Lt. Col. Charles M. Smith, Jr.
 Mrs. Carol Williams Snodgrass **C**
 Mrs. Miriam Keller Vance **C**
 Rev. John L. Weber **C**
 Mrs. Brenda Parker Williams **C**
SUPPORTERS
 Mrs. Loretta Rodgers Burnett
 Rev. James G. (Gaylord) Gillispie **C**
 Mrs. Marcia Pascoe Harlamert
 Dr. Diane Orchard
 Mr. John A. Swyers
 Mrs. Sondra Thompson Swyers
 Mrs. Joan Groenveld Traylor **C**
 Dr. Joseph G. (Joe) Traylor, Ph.D. **C**
 Mrs. Karen (Janeen) Lawson Weeks **C**
 Mrs. Nanci Thompson Youngblood

CLASS OF 1965 - 31.7%
PRESIDENT'S LEADERSHIP SOCIETY
 Rev. Howard L. Biddulph **C**
 Dr. David R. (Dave) Billing **G C**
 Rev. Dr. David L. Brazelton **C**
 Mrs. Wilma (Jeanie) Skinner Brazelton **C**
 Dr. Thomas W. (Tom) Burkman, Ph.D. **C**
 Rev. Paul J. Dickinson **B C**
 Mrs. Sarah Farlow Dickinson **B C**
 Mr. William R. (Bill) Foust **S C**
 Mr. Gary E. Gamble **G C**
 Mrs. Suzanne O'Neal Gehring **C**
 Mrs. Dorothy Wetter Germann **B C**
 Rev. Robert W. (Bob) Hinkle **C**
 Mrs. Patricia (Pat) Payne Hudson **C**
 Mrs. Esther (Joy) Kocher Kroehler **S**
 Dr. Kent E. Kroehler **S**
 Mrs. Janice (Jan) Schroen Nagel **S C**
 Mrs. Laree Powell Saylor **B C**
 Mr. Willard N. Timm, Jr. **C**
FOUNDER'S SOCIETY
 Mrs. Roseanne Smith Brasington **C**
 Mrs. Rachel Gallimore Griffin **C**
 Mr. Dale W. Long **C**
 Mrs. Dorothy (Dottie) Sprouse McClain **C**
 Mrs. Judy Mommsen Metcalf

Ms. Brenda Plummer
 Mr. William A. (Bill) Pruitt **C**
HENRY CLAY MORRISON SOCIETY
 Mr. Archie M. Bennett, Jr. **C**
 Mr. John S. Bright **C**
 Rev. Douglas P. (Doug) Burr **C**
 Mrs. Joan Dunn Ewan
 Mr. Robert O. (Bob) Osborne **C D**
CIRCUIT RIDER SOCIETY
 Dr. Allan (Al) Coppedge
 Bishop Alfred W. (Al) Gwinn **C**
 Mrs. Joanne Malloy Krause
 Mr. David W. (Dave) Miller **C**
 Mrs. Marianne (Mia) Elsnor Miller **C**
 Mrs. Jane Smith Moegerle
 Mrs. Barbara Jessie Pendleton
 Mrs. Barbara Ellis Riley
 Mrs. Carolee Smith Robinson
 Mr. John W. Scudder
 Mrs. Fern Dodge Singer **C**
 Mrs. Julia McCormick Smith
 Maj. David W. Waite
 Mr. George L. Whitmer **C**
SUPPORTERS
 Mr. Lucian C. Hatfield
 Ms. V. Pat Bard Hutchison
 Mr. John H. Kory
 Mrs. Marilyn Jennings Leonard
 Ms. Judith (Judy) Amos Logan
 Ms. Ann Esther Reincke **C**
 Ms. Kathryn (Kathy) Ripley **S C**
 Mrs. Linda Young Sparks
 Lt. Col. Richard T. Ulyat **C**
 Lt. Col. Sharon Waiksnoris Ulyat **C**

CLASS OF 1966 - 30.7%
PRESIDENT'S LEADERSHIP SOCIETY
 Mrs. Evangeline (Vangie) Erny Billing **G C**
 Mrs. Sarah Case Holfield **C**
 Mrs. Joan Crouse John **B C**
 Cdr. William H. (Bill) John, Sr. **B C**
 Mrs. Jama Bell Martin **B C**
 Mr. Rand McEndre **C**
 Mrs. Janis (Jan) Flesher Riffell **C**
 Mr. Gary Saylor **B C**
 Mrs. Sherrill Manning Tomasino **B**
 Mrs. Elizabeth (Ann) Kennison Van Valin **B C**

Ms. Judith (Judy) Henderson Young **C**
FOUNDER'S SOCIETY
 Dr. Lowell A. Ogden **C**
 Mrs. Beverly (Bev) Algren Pitcher **C**
 Mrs. Constance (Connie) Spencer
 Wigton **C**
HENRY CLAY MORRISON SOCIETY
 Rev. Thomas E. (Tom) Brown **C**
 Mrs. Linda (Sue) Dickinson Buchanan **C**
 Mrs. Sharon Yates Gladstone
 Rev. Charles R. (Chuck) Jacobs
 Rev. Merrill W. Kanouse **C**
 Mr. Richard (Dick) Kibbey **C**
 Mrs. Judith (Judy) Stanfield Osborne **C**
 Mr. John R. Phillips **C**
CIRCUIT RIDER SOCIETY
 Mrs. Roberta (Ann) Jones Babel **C**
 Mrs. MaryLou Pfeifer Bartimay
 Dr. Paul E. Beecham, M.D.
 Mrs. Loretta Agnor Caldwell **C**
 Mrs. Jeanne Snyder Casto
 Dr. Esther Schubert Chambers
 Mrs. Ann McEndre Cheek **C**
 Mr. Allen W. Deyo **C**
 Mrs. Barbara (Sue) Gandy Deyo **C**
 Rev. Gary W. Grogg
 Mrs. Arlene Stucky Hughes **C**
 Mrs. Carol Baker Johnson
 Mr. Neil E. Johnson
 Mrs. Karen Schulz Kershner
 Mrs. Nancy Clark Mansfield
 Mrs. Carolyn Dott Muse
 Mr. Albert L. (Al) Peach **C**
 Mr. Robert L. (Bob) Spaeth **C**
 Mrs. Marsine Filp Stratton **C**
 Rev. Lawrence W. (Bill) Tolbert **C**
 Mrs. Norma Russell Trott
 Dr. David L. (Dave) Winkle, M.D. **C**
SUPPORTERS
 Mrs. Loretta Harmer Blowers **C**
 Mrs. Esther Hallberg Drotleff **C**
 Rev. Dr. Linda Greene
 Mrs. Sharon Loy Greenfield **C**
 Col. Richard H. Hargett **C**
 Mrs. Ellen Pollock Key **C**
 Mrs. Miriam Needham
 Mrs. Frances (Fran) Rice Osborne
 Mr. Thomas G. Snodgrass

CLASS OF 1967 - 24.3%
PRESIDENT'S LEADERSHIP SOCIETY
 Mr. Roger D. Blackburn **C**
 Mrs. Nancy McIntosh Burkman
 Mrs. Helen (Lolita) Larabee Crouse **G C**
 Rev. Terry L. Faris **C**
 Mrs. Patricia (Patti) Schwartz Hinkle **C**
 Rev. John A. (Tony) Holifield **C**
 Mrs. Beverly Butler Knox **C**
 Rev. John C. Maun **C**
 Mr. James A. (Jim) Moran
 Mrs. Marilyn Riassetto Pyers **C**
 Ms. Jessie Amstutz Webster **G C**
FOUNDER'S SOCIETY
 Mrs. Nancy Veelman Gere **C**
 Dr. Morris E. Hintzman **C**
 Rev. H. Thomas (Tom) Pitcher **C**
HENRY CLAY MORRISON SOCIETY
 Rev. Stephen L. (Steve) Bennett, Sr.
 Mr. Clark E. Blade
 Mrs. Linda Chilton Crouch **C**
 Mrs. Peggy Berger Holder **C**
 Mrs. Jolene Sims Krentzman **C**
 Mrs. Nancy Brodbeck McCreedy **C**
 Mr. Gilbert J. (Gil) Moegerle
 Mrs. Kathleen Dickinson Phillips **C**
CIRCUIT RIDER SOCIETY
 Mrs. Barbara Robertson Babby **C D**
 Dr. Jonathan E. (Jon) Culver
 Mrs. Judith (Judi) Hoover Culver
 Mrs. Charlotte McGuire Detherage **C**
 Mrs. Mary Ellen Meier Gardner
 Rev. Larry D. Kennard
 Dr. James H. (Jim) Lowry, Jr.
 Mrs. Gisele Kanold McDaniel
 Mrs. Betty Scott Neilson **C**
 Mrs. Sandra (Sandi) Wilkinson
 Osgood **C**
 Mr. David C. Ricketts **C**
 Mr. Willard R. (Roy) Rustin, Jr.
 Mrs. Marilyn Rose Smiley
SUPPORTERS
 Mrs. Carolyn (June) Cosby Coburn
 Rev. R. Fred Coburn
 Mr. Kevin H. Davies **C**
 Mr. Jefferson M. (Jeff) Hooper
 Mr. David E. Kirkwood



From the CFO's Seat...



Asbury University has had a long history of conservative financial practices. Conservative spending and very low debt, as compared to our peers, have enabled Asbury to maintain financial stability over the years. As with many organizations, we experienced the impact of the COVID-19 pandemic and were forced to have students finish the spring semester online. Losses from refunds of student room and board fees were reduced by assistance received through both federal and state programs. In addition, private gifts helped us support our international students who could not return home, and spending freezes helped to control our expenses. As a result, we were able to keep staff employed throughout those months.

While our endowment earnings fluctuated substantially during the first two quarters of 2020, by September we have seen much of the calendar year losses restored. Our investment strategy for endowment focuses on consistent returns while preserving the principal of the endowment. An endowment spending rule that reflects the average spend of other colleges and universities allows us to keep the endowment growing over the long term.

Glenn Hamilton

Glenn Hamilton '91

Vice President for Business Affairs and Treasurer

Endowment 2011-2020

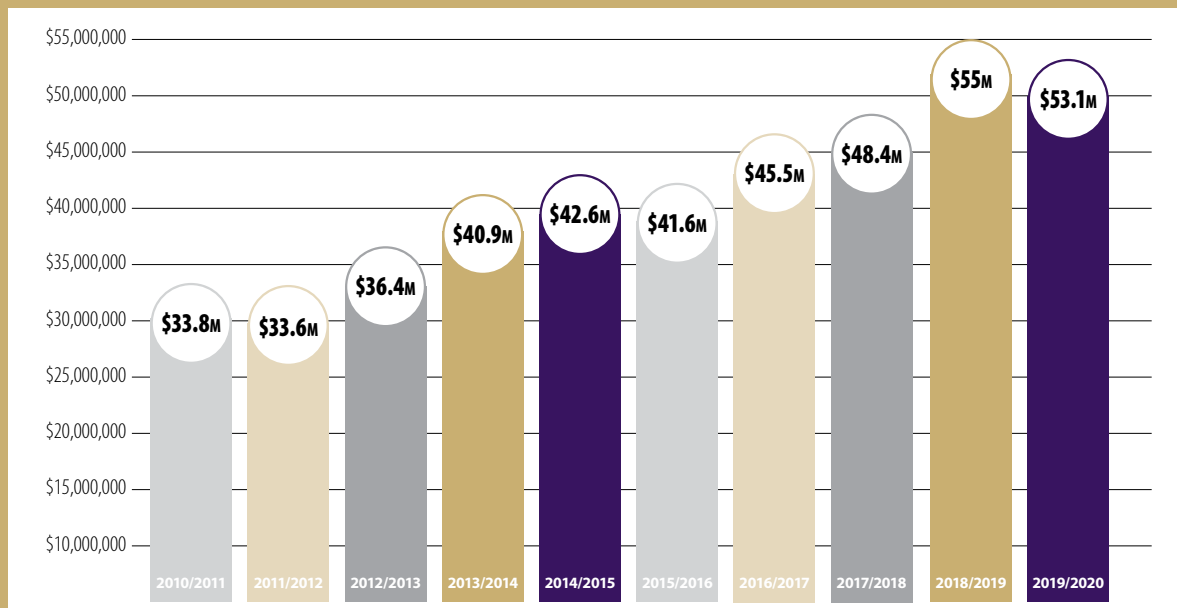

**The reported endowment numbers are the value on June 30 for each fiscal year.*



THIS 420 SEAT AUDITORIUM WILL BECOME ONE OF THE MOST VIBRANT SPACES ON CAMPUS.



Construction Begins on CLC

Through the generosity and prayers of many, the Lord's call to prepare Asbury students for greater influence in science, healthcare, research and business has taken a giant leap forward with construction beginning on the Collaborative Learning Center (CLC) and other strategic investments.

The CLC will be a 21st century academic facility that will facilitate collaborative activity across all academic programs. Classrooms, learning spaces, laboratories and community spaces have been designed for today's pedagogy and for what is to come in the future.

After a rigorous vetting process, Asbury invited nine general contractors to bid on the construction of the 53,000 square-foot facility that

will be home to the Dayton School of Business and the School of Science, Health and Mathematics. In early November, crews and machinery arrived on campus and began work. The anticipated occupancy of the building is early summer 2022.

In addition to receiving the funding needed to build the CLC debt-free, a generous gift was received to expand Asbury's science program. This \$500,000 investment by the Shaw family is already making an impact.

A scholarship has been established that will begin awarding fall 2021 to help Asbury compete nationally for exceptional high school students pursuing a science degree taught with a Christian worldview. Laboratory equipment has been purchased,

including a nuclear magnetic resonance spectrometer, mass spectrometer and high-performance liquid chromatography instrumentation. Launching this coming spring, a science advisory board is being developed that will bring together researchers and medical professionals to advise faculty and mentor students. A Summer Research Institute is being established to allow students to collaborate with faculty members on in-depth research projects over the summer.

Thank you to the more than 500 donors who have invested in the construction of the CLC and in advancing the business and science programs at Asbury.



An Updated Look for the Student Center

Students were welcomed into an upgraded Student Center when they returned this fall. Through the generous donations, phase one of the planned compressive revitalization gave the space a fresh, modern feel with new paint, flooring and furniture. In addition, new offices were built for members of the Student Development team, moving them into the hub of community life. The next time you are near Wilmore, we invite you to visit the Student Center and enjoy a coffee from the Hiccup in the renovated space.





Mrs. Billie Mullins Taylor
Mrs. Donna Smith Ullman

**CLASS OF 1968 - 36.3%
PRESIDENT'S LEADERSHIP SOCIETY**

Mr. Charles (C. E.) Crouse, Jr. **G C**
Mrs. Darlene Montgomery Elliott **C**
Mrs. Judy Ripley Farris **C**
Mrs. Lynda Via Geiger **C**
Mrs. M. Paulette Dunlap Guiste **C**
Dr. W. David Hager **C**
Mrs. Linda Shoultz Keller **P C**
Mrs. Martha (Marty) Stoneking Law **G C**
Mr. Paul C. Law **G C**
Dr. Martha (Marty) Lowrey Morgan **B C D**
Mr. Timothy A. (Tim) Mowery **P C**
Dr. Richard P. Steinhauer **C D**
Dr. David L. Upperman **G C**
Mrs. Mary (Fran) Corby Upperman **G C**
Mrs. Sue Ann Jewell Walters **C**
Mrs. Paula Crowder Zoller **C**

FOUNDER'S SOCIETY
Rev. Ellen Walch Bullock **C**
Mrs. Paula Ragsdale Hintzman **C**
Rev. Bruce T. Howard **C**
Dr. Michael (Mike) Rice **C**

HENRY CLAY MORRISON SOCIETY

Mrs. Sharon Thompson Brown **C**
Mrs. Karen Baker Conn **C**
Mrs. Patricia (Patty) Walker Lenover **C**
Mrs. Edna (Peggy) O'Neal Miller **C**
Rev. Kenneth H. (Ken) Miller **C**
Mr. Gary A. Paine
Rev. James W. (Jim) Sainsbury **C**
Rev. Marilyn West Sainsbury **C**
Dr. William P. (Philip) Thornton, Ph.D. **C**
Mrs. Catherine (Kay) Griffith Widmaier **C**

CIRCUIT RIDER SOCIETY

Rev. Thomas E. (Tom) Atkins, Jr. **C**
Mrs. Donnie Sheppard Barrett **C**
Rev. Mira L. Barrett **C**
Mrs. Sara Miller Beecham
Rev. Ronald T. Berry **C**
Mrs. Clara Chilton Bleier
Rev. Fred R. Gardner
Mrs. Carolyn Green Hall
Mrs. Sharon (Kay) Sewell Hartigan **C**
Rev. Gervase C. Hitch
Mrs. Sharyn White Hundley
Mr. Garth R. Lawson **C**
Mrs. Kay Horton Lawson **C**
Rev. Douglas L. (Doug) Love
Mrs. Diane Kilbourne Lowry
Mrs. Gertrude (Gem) Mackenzie Martone
Mrs. Bonnie Snoor Moody
Mrs. Frances (Fran) Browning Noah
Dr. Melvin R. (Mel) Noah
Ms. Sarah Parker
Mrs. Peggy Adams Saum **C**
Mrs. Marion (Beth) Stickley Schuelke
Mrs. Carolyn Beall Shriver
Mrs. Glenda Most Spaeth **C**
Rev. James R. (Jim) Sunderland, Jr. **C**
Maj. Patricia (Pat) Teeter Waite
Rev. David C. Warden **C**

Mrs. Patricia (Patty) Estep Warden **C**
Mrs. Rosemary (Rosie) Ladner Watson **C**
Ms. Dianne Bramell Wentzell
Mrs. Sue-Ellen (Studie) Henderson Williams

Mrs. Sharon Sparks Winkle **C**

SUPPORTERS

Mr. Howard E. Bailey **C**
Mrs. Linda Cruse Barnard **C**
Mrs. Mary Miller Chapman
Mrs. Charlotte Haines Cooke **C**
Mr. John C. Dickinson, Sr. **C**
Ms. Mary Greene **C**
Rev. David N. Persons, Ph.D. **C**
Mr. David G. (Dave) Toussaint
Mrs. Mary Rush Waters

**CLASS OF 1969 - 29.9%
PRESIDENT'S LEADERSHIP SOCIETY**

Dr. David L. Brabon, M.D. **C**

Mrs. Barbara (Barb) Ferrell Crouse **B C**
Mr. Joseph L. (Joe) Crouse, Jr. **B C**
Dr. Mark R. (Skip) Elliott, Ph.D. **C**
Ms. Victoria (Vickii) Allen Hester
Mr. Ronald T. (Ron) Johnston
Ms. Charlene Tew Lord **G C**
Mrs. Jeanine Leist McDowell **S C**
Mrs. Clare Crouse Mitchell
Mr. Edward L. (Ed) Mitchell
Mr. Paul E. Morgan **B C**
Mayor Harold L. Rainwater **B C**
Mr. Thomas W. (Tom) Sands **C**
Mrs. Helen Rhea Luce Stumbo **P C**
Dr. Charles J. (Charlie) VanMeter, Jr.
Dr. James E. (Jim) Watson, Ph.D.

FOUNDER'S SOCIETY

Mrs. Elaine Susan Bonaire **C**
Rev. Daniel L. (Dan) Casselberry **C**
Rev. Kenneth M. (Ken) Roughton
Mrs. Sandra (Sandy) Mahank Roughton
Dr. Steven L. (Steve) Rumford, Hon. Ph.D. **C**
Mrs. Barbara Leimenstoll Shepard **C**
Mrs. Ellen Ridley Smyth **C**
Mrs. Patricia (Pat) Thacker Smythe
Rev. Gary L. Turk **C**

HENRY CLAY MORRISON SOCIETY

Rev. Colin M. Crouch **C**
Rev. Timothy A. (Tim) Draxler **C**
Mr. Loren W. Hooker, Jr.
Rev. Keith E. Paff **C**

CIRCUIT RIDER SOCIETY

Mrs. Susan Thielman Atkins **C**
Mrs. Elizabeth (Beth) Kinlaw Coppedge
Mrs. Barbara Carroll Curl
Dr. Kenneth F. (Ken) Curl
Mrs. Martha Ann Taylor Erwin
Rev. Kenneth E. (Ken) Fresh **C**
Rev. Dr. Robert L. (Bob) Harris **C**
Mrs. Joan Leab Hendee **C**
Mrs. Janice (Jan) Barber Horrell
Rev. Jack T. Howard
Dr. Raymond C. Hundley
Rev. David L. (Dave) Landers
Mrs. Vianne Gibson Mikkelson
Mr. Norris N. Moegerle
Mrs. Jackie Hale Moon **C**
Mrs. Sharon Malone Moore
Dr. William M. (Bill) Moore
Mr. Clifford E. (Cliff) Rowles **C**
Mrs. Caren Colbert Urgolites
Mr. James L. (Jim) Williams
Mrs. Loretta Lanning Wright **C**

SUPPORTERS

Ms. Jean Adams **C**
Mrs. Vivian Howard Atkins
Mr. Gary L. Chapman
Ms. Sara Coleman
Mrs. Charlotte Neill Hopps **C**
Mr. Robert L. (Bob) Hopps **C**
Mrs. Bonadine (Bonnie) Miller Lyga **C**
Rev. John C. Lyga **C D**
Mr. Jerry L. Noah
Ms. Lora Lyn Reynolds **C**
Mr. Bruce J. Shivelor
Rev. Larry G. Smiley **C**
Mrs. Barbara Dixon Vohar

**CLASS OF 1970 - 39.9%
PRESIDENT'S LEADERSHIP SOCIETY**

Mrs. Sarah (Louise) Anderson Brockinton **C**
Mrs. Marilyn Insko Brown **P C**
Dr. Philip E. (Phil) Brown, D.D.S. **S**
Mrs. Linda Buice Carlyle
Mr. Gary M. Coates **C D**
Dr. Harold Delaney **C**
Mrs. Nancy Hurst Delaney **C**
Mrs. Carol Anderson Freeman **B C**
Rev. Ray F. Graham **C**
Mr. Frederick H. (Fred) Hannah **C**
Mrs. Wanda Davidson Hurst **C**
Mrs. Janie Wiley Jones **C**
Mrs. Mary Blanchard King **C**
Mr. Robert W. (Wayne) King **C**
Mrs. Susan Patterson King
Dr. Dennis F. (Denny) Kinlaw, Jr. **C**
Mrs. Pamela (Pam) McCain McClain
Rev. Richard W. (Dick) McClain

Capt. William (Bill) Nieto, Jr. **B C**
Mr. Thomas W. (Tom) Parker
Prof. Homer S. Pointer **G C**
Mrs. Irene Hill Raymond **S C**
Dr. Jonathan S. Raymond **S C**
Mrs. Sharron Brazzell Regenthal **B C**
Mrs. Linda Cooper Sands **C**
Mrs. Julie Nagel Schroen **C**
Mrs. Charlotte Linton VanMeter
Mrs. Lynn Kneisley Watson
Dr. Samuel J. (Sam) Williams, II **G C**

FOUNDER'S SOCIETY

Dr. William W. (Bill) Dean, Ph.D. **C**
Mr. Thomas C. Goff
Dr. Dan G. Johnson **C**
Dr. Douglas Joyner
Mrs. Judith Brown Joyner
Mr. Tom W. Minor **C**
Dr. David W. Nesselroade, M.D.
Rev. R. David Reynolds **C**
Mrs. Lois Baum Sillaman **C**
Mr. Bruce A. Smythe
Mrs. Sylvia Myers Stevenson
Mrs. Linda Jeffery Turk **C**

HENRY CLAY MORRISON SOCIETY

Mrs. Madora Nelson Bennett
Mrs. Susan Sorensen Emerick **C**
Dr. Bruce E. Mousa, Ph.D. **C**
Mrs. Judith (Judy) Smith Pierson **C**
Mrs. Carol Amstutz Seamands
Dr. Stephen A. (Steve) Seamands
Mrs. Janet Samborn Stevens

CIRCUIT RIDER SOCIETY

Mrs. Ruth Percifield Amerson
Mr. William T. (Bill) Amerson
Mr. Michael L. (Mike) Baughn
Mrs. Brenda Dyer Begue **C**
Mr. K. Adrian Bolser **C**
Mrs. Shirley Krause Bolser **C**
Rev. James E. Davis **C**
Mrs. Sara Bell Esslinger
Mrs. Cynthia Snyder Ezell
Dr. Eugene (Gene) Ezell
Rev. Dennis Fulton
Maj. Dale L. Hale
Ms. Lois Henry
Mr. James W. (Jim) Holifield
Mrs. Patricia (Trish) Revel Landers
Mr. Barton S. (Bart) McFarlane
Mrs. Hope Haggerty McFarlane
Mr. Philip S. Niswender
Mrs. Sandra Mommsen Peterson **C**
Dr. Burnam W. (Burnie) Reynolds
Mrs. Jill Funderburk Smeltzer
Mrs. Sarah Barnett Standard
Mrs. Ann Brodbeck Swigert **C**
Mr. Michael D. Thomas
Mrs. Lois Champion Waggoner
Dr. Linda Payne Young **C**
Rev. Ronald V. (Ron) Young **C**

SUPPORTERS

Mrs. Carolyn Morris Christolear
Mr. Robert H. Joynt
Mr. Larry D. Klinefelter **C**
Mrs. Carol Weaver Parent
Mrs. Priscilla Paulo Probst
Rev. Lowell C. Rice **C**
Mr. William F. (Ric) Schopke, III
Mrs. Deborah Wilson Strange
Mrs. Connie Fodrea Susong **C**

**CLASS OF 1971 - 22.9%
PRESIDENT'S LEADERSHIP SOCIETY**

Mrs. Marilyn Bolerjack Blackburn **C**
Mr. Larry W. Green **G C**
Rev. George L. Hodgkins, Jr. **C**
Mrs. Mary (Carol) Shaw Johnston
Mrs. Cornelia (Nela) Hager Marshall **C**
Dr. Ernest T. (Tom) O'Neal, Sr.
Mrs. Helaine Naylor Parker
Mrs. Darlene Ward Schwantes **C**
Mrs. Elizabeth (Liz) Young Williams **G C**
Mr. Roger R. Zimmerman **S C**

FOUNDER'S SOCIETY

Dr. Sherry Bennink Brooks
Mr. Ronald A. (Ron) Peck
Mrs. Rozelle Stevens Rumford **C**

HENRY CLAY MORRISON SOCIETY

Mrs. Leda (Margie) Smith Boland
Mrs. Daphne Hindman Burr **C**
Mrs. Betty Naabe Coombs **C**
Rev. Phillip W. (Wayne) Garvey **C**
Mrs. Couliette Bell Hagglund
Mrs. Janice (Jan) Stevens Thornton **C**

CIRCUIT RIDER SOCIETY

Mrs. Sandra Flottman Berry **C**
Mrs. Marilyn (Sue) Messick Buchanan **C**
Mrs. Linda Carruth Davis **C**
Mrs. Jacqueline Bauer Euper **C**
Mrs. Mary Simmerman Fathbrucker **C**
Mrs. Kathy Jackson Hatfield **C**
Mrs. Janet Savill Heintzelman
Mrs. Kathie Aufrance Jerrell **C**
Mr. Robert S. (Bob) Johnson
Mr. Jonathan F. (Jon) Luedeke
Mrs. Janice Futato Moegerle
Dr. Ted W. Moon **C**
Mrs. Edith Oldham Rowles **C**
Mr. Riley Smith, Jr.
Mrs. Connie Waller Taylor **C**
Mr. Philip M. (Phil) Taylor **C**
Dr. Carl D. Waggoner
Mrs. Wanda Flanders Watson

SUPPORTERS

Rev. Naomi Glasgow Babcock
Ms. Threasa Wade Bolton **C**
Mrs. Patricia Anderson Connell
Mr. Donald G. Ferguson **C**
Mrs. Jonnie Chaffin Ford
Ms. Joanne Nay Green **C**
Mr. Dean C. Harkness **C**
Mrs. Susan (Susi) Hutchens Hooglander
Mrs. Pamela (Pam) Leimenstoll Lawson **C**
Mr. Michael (Mike) Owen **C**
Mrs. Mary (Rusty) Lewis Parenteau
Maj. John R. Rhemick, Ph.D.
Mr. Danny Strange
Mrs. W. Jean Jones Welch
Mrs. Deborah Hughes Wheeler **C**
Mrs. Lois Williamson Zollinhofer
Dr. Mark H. Zollinhofer

**CLASS OF 1972 - 16.9%
PRESIDENT'S LEADERSHIP SOCIETY**

Dr. Harvey R. Brown, Jr. **P C**
Dr. David P. Ditto, O.D. **B C**
Ms. Sarah Luce **P C**
Dr. Vickie Schellack Moore-Quilliams **C**
Mrs. Patricia (Pat) Blanchard Nelson **B C**
Mrs. Cherith Brabon Rydbeck
Commr. Sue Miller Swanson **S C**
Prof. Rebecca (Becky) Wood **C**
Mrs. Norilee Carmean Zimmerman **S C**

FOUNDER'S SOCIETY

Mrs. Rebecca (Becky) Ratcliff Brittain **C**
Mrs. Karen Kinney Goff
Mrs. Donna Jared Guerrero **C**
Mrs. Janet Means Johnson **C**
Mrs. Mary Ellen Brady Minor **C**
Mrs. Jane Sharett Olson **C**
Mr. H. Alden Winslow **C**

HENRY CLAY MORRISON SOCIETY

Mrs. Nancy Chadwell Ambuehl **C**
Rev. Paul M. Ballard, Jr. **C**
Mr. Paul Q. Cummings
Mr. Russell J. Disharoon, III
Ms. Cheryl Rogers **C**
Ms. Jane Stanger
Mrs. Kathryn Smith Tindale **C**
Mrs. Bonnie Jewell Wilcoxson **C**

CIRCUIT RIDER SOCIETY

Mrs. Cynthia Turkington Ewing
Mrs. Linda Storey Howard
Mrs. Sun-sook Huh Kim **C**
Mrs. Carolyn Leonard Love
Mrs. Twyla Merrill Luedeke
Mrs. Rebecca (Machel) Roher Reynolds
Mrs. Holly Johnson Smith

SUPPORTERS

Mr. Larry Curell **C**
Mrs. Mary Arnold Davis
Ms. Beverly (Bev) Goff **C**
Mrs. Beth Niswander Milliken **C**
Mr. Paul E. Veldhuizen

CLASS OF 1973 - 29.7%

PRESIDENT'S LEADERSHIP SOCIETY

Mr. Edward L. Arrington, Jr.
 Mrs. Deborah (Debbie) Kinley Barnhardt C
 Mr. John C. Beardsley
 Dr. Mary Cady B C
 Mr. Daniel J. (Danny) Key C
 Mrs. Cynthia (Cindy) Noble Saylor S C
 Mr. David J. Simms C
 Mrs. Julia Glover Simms C
 Dr. David L. (Dave) Stevens, M.D. B C

FOUNDER'S SOCIETY

Mr. Arvid R. Metcalf
 Mr. Curtis W. (Curt) Olson C
 Mrs. Susan (Sue) Davis Philpot C
 Judge Timothy N. (Tim) Philpot C
 Mrs. Victoria (Vicki) Case Reich C
 Mrs. Elaine Vining Salico C

HENRY CLAY MORRISON SOCIETY

Ms. Karen Burdette C
 Dr. Peggy McCue Chappell
 Mr. Harold Gilbert
 Lt. Col. John T. Needham C
 Rev. Robert G. (Bob) Tindale C
 Mr. Harry R. Walker, SPHR

CIRCUIT RIDER SOCIETY

Rev. William R. (Bill) Bowdle C
 Mrs. Mary Beth Kjellin Bowers C
 Rev. Donald E. (Don) Christensen C
 Mrs. Deborah (Debi) Grout Clifton
 Mrs. Linda Crouse Cook C
 Mrs. Barbara Suttles Diamond C

FOUNDER'S SOCIETY

Mr. John E. Eisenberg C
 Rev. Rudolph A. (Rudy) Heintzelman
 Mr. Richard A. (Rich) Hepner C
 Mr. Merlin R. Hershberger
 Mrs. Theresa Connolly Holifield
 Rev. Charles S. Jones, Sr.
 Mr. Franklin A. Martin C
 Mrs. Sharon Engler Martin C
 Rev. David K. Muir, Jr.
 Mrs. Janet (Jan) Griffitt Potts
 Mrs. Geneva Hamilton Richardson
 Mrs. Suzanne Simich Scott C
 Mr. Mark E. Showalter C
 Mrs. Rebecca (Becky) Elliott Smith
 Mrs. Lynne Hepner Thomas C
 Rev. Redonia McKnight Thomas C
 Maj. Harry C.E. Tolhurst, Jr. C
 Mr. Mark W. Vance

Mr. Timothy P. (Tim) Walz C

Rev. Glenn R. Wegner C

SUPPORTERS

Ms. Madelyn Beltz
 Mrs. Mary Noland Bowen C
 Mr. Patrick M. (Pat) Carnes
 Mrs. Trudy Shafer Curell C
 Mrs. Sylvia Moore Degenkolb
 Mrs. Patricia Youngblood Huffman
 Dr. Don L. Hutchison C
 Mrs. Carol (Luanne) Crews Jones
 Rev. Rex E. Jones
 Mrs. Norma Moore Mason C
 Ms. Phyllis McDaniel
 Rev. Larry D. Piatt
 Mr. Paul A. Susan
 Mrs. Kathleen (Kathy) Nulton Ware

CLASS OF 1974 - 22.7%

PRESIDENT'S LEADERSHIP SOCIETY

Mr. Gordon R. Beardslee S C
 Mrs. Brenda Cooper Bentley C
 Mr. Ellis E. (Ed) Bentley, Jr. C
 Lt. Col. Ron W. Busroe G C
 Mrs. Patricia (Pat) Robbins Carmony C
 Mrs. Kay Baumstark Custer B
 Dr. William K. (Billy) Glover, II C
 Dr. Walter D. Graham, III C

FOUNDER'S SOCIETY

Mr. Dennis E. Hadler C
 Mr. Roger J. Meyers C
 Mrs. Trena Hamant Stafford B
 Mrs. Margaret (Jody) Thacker Stevens B C

FOUNDER'S SOCIETY

Mrs. Joan Beaver Brinkman C

Mrs. Katherine (Kathy) Patat Crook C

Dr. Michael T. (Mike) Powers C

HENRY CLAY MORRISON SOCIETY

Mrs. Sylvia Coker Cummings

Mr. Alan J. Davis C

Ms. Linda Ford

Dr. Dan A. (Danny) Hogan C

Mrs. Cheryl Gamblin Holmes

Mrs. Judy Bowman Mock C

CIRCUIT RIDER SOCIETY

Mrs. Sandra (Sandy) Phillips Arrance C

Dr. William J. (Joe) Brockinton C

Mr. David A. Chambers

Mrs. Brenda Stevenson Christensen C

Dr. John L. (Jack) Ewing, Jr.

Mrs. Joy Teale Fleming C

Maj. David K. Irish, USAF (Ret)

Mr. John A. Long

Mrs. Bonnie Brown Mohrbacher C

Mrs. Keri Opperman Muir

Mr. Chris B. (C.B.) Nagel, II C

Dr. Belinda Poe C

Rev. William E. (Bill) Richardson, Jr.

Mrs. Ann Cochran Vance

SUPPORTERS

Mrs. Sharon Stonecipher Collins C

Mrs. Joyce Roush Davis C

Mrs. Sheryl (Sherry) Owens Gore

Mrs. Linda Blackburn Hubel

Rev. Dr. Robert J. (Bob) Canary C

Mrs. Susan Matthews Kennedy

Rev. Charles D. Knight

Maj. Sheila Brewer Lanier

Dr. June Ruff Leasure

Rev. Michael L. Manning

Mrs. Paula Sharu McGuire C

Rev. Lawrence E. (Larry) McPherson C

Ms. Sharon Runyon

Mr. Clarence W. Spencer C

Rev. Dale E. Timco

Mr. David G. (Dave) Wilson C

Mrs. Linda Grout Wilson C

Mr. Richard T. (Rick) Workman C

Dr. John E. Zuch, Jr.

CLASS OF 1975 - 19.5%

PRESIDENT'S LEADERSHIP SOCIETY

Mrs. LaDonne Farmer Beardsley

Dr. Johnny W. Bryant

Mrs. Deni Moegerle Corbett G C

Dr. Dennis L. Fish C

Mr. Jeffrey M. (Jeff) Ford B C

Mr. Daniel A. (Dan) Hutchens C

Mr. Josiah P. (Parker) Locke

Rev. Randall G. (Randy) Maynard

Mrs. Brenda Plummer Meyers C

Mrs. Karen Shirey Raymond S

Dr. Russell E. (Russ) Raymond, D.O. S

Dr. David R. Riel

Mr. Don G. Roxberry C

FOUNDER'S SOCIETY

Dr. Clyde T. (Tim) Crook C

Mr. Keith L. Hindman

Mrs. Charlotte Knochel Mette

Mrs. Joanna Sayers Nichols C

Rev. Richard W. Nichols C

HENRY CLAY MORRISON SOCIETY

Mr. Lawrence S. (Larry) Andrews

Mrs. Barbara (Bobbi) Spicer Graves C

Mr. C. Baldwin Lau

Mr. Paul D. Mock C

Mrs. Kathryn (Kathy) Johnson Narney C

Lt. Col. Marthayln (Marty) Ling Needham C

Rev. Wade S. Panse C

CIRCUIT RIDER SOCIETY

Mrs. Janet Saum Bowdle C

Rev. Margaret (Peggy) Caldwell C

Mrs. Carol Bond Cosby

Dr. David B. Cosby

Mr. Dwight A. Dockett C

Mrs. Judith (Judy) Wayne Dockett C

Dr. Bill O. Fleming, Jr. C

Mrs. Janette Garten Fulton

Mrs. Kathy Spainhour Joyce C

Mrs. Penny Willis Knox C

Mr. David N. Makinson C

Mrs. Hildegard Schroeder Makinson C

Dr. William P. Metheny

Lt. Col. Daniel L. (Dan) Weber C

Ms. Peggy Greenwood Welch

SUPPORTERS

Rev. Bruce K. Davis C

Mrs. Sandra Willson Heaney

Mrs. Carol Noble Hizer

Dr. John D. Jenkins C

Mrs. Mary Merten Jenkins C

Mr. Maxwell L. McConnell

Mrs. Cynthia (Cyndy) Smith Susan

Mrs. Marilyn Lewis Vandrick

Mr. Dean A. Willman

Mrs. Rebecca Alford Zuch

CLASS OF 1976 - 20.3%

PRESIDENT'S LEADERSHIP SOCIETY

Mr. Erol D. Altug C

Rev. Ruel R. Ausley, Jr. B

Mrs. Mary Jean McKenzie Banter S C

Lt. Col. Carol Jay Busroe G C

Mrs. Melanie Wood Cavanaugh B C

Dr. Steven C. (Steve) Corbett G C

Ms. Carol Douglas, CPA. P C

Mrs. Jennifer Moore Evans B C

Mr. Jeffrey G. (Jeff) Hummel B C

Mrs. Martha Faber Hutchens C

Dr. Janine (Jeannie) Corbitt Jones S C

FOUNDER'S SOCIETY

Mrs. Elizabeth (Lee) Knoche Casey C

Mrs. Jeanette Davis Davis

HENRY CLAY MORRISON SOCIETY

Mrs. Karen Brammer C

Ms. Joanne Davis C

Mr. Mark H. Hannay C

Rev. Jay F. Lucas C

Mrs. Melinda Dawson Nestor

Mrs. Carol Nicholas Petrie

Mr. W. Bratton Shaw

CIRCUIT RIDER SOCIETY

Mrs. Willa-sue Ling Brockinton C

Mrs. Rebecca (Becky) Lewis Claborn C

Mr. Evan R. Gaus C

Mrs. Cynthia Bosworth Hall

Mrs. Sandra Hartz Irish

Mr. Holly D. (David) Jarrett C

Ms. Annetta (Ann) Keller

Mrs. Marianne Stevens Kesten C

Mrs. Catherine Doane Klemm

Mr. Randall M. (Randy) Knox C

Mrs. Donna Goodine Lahar

Dr. Bob M. Moon

Dr. David D. Ray C

Mrs. Kay Pfeifer Ray C

Mr. Timothy R. (Tim) Sheridan

Mr. Lance O. Underwood

SUPPORTERS

Mrs. Marcia Heckman Berfield

Father Robert B. Gillette

Mr. Edward B. (Ed) Gore

Rev. Allan T. Lavin

Ms. Koby Miller

Mrs. Beth Hilliard Orr

Rev. George W. (Bill) Pursley

Mrs. Juanita Green Schopke

Mr. Ralph R. Underhill C

Mrs. Judith (Judy) Galloway Westen

Mrs. Rebecca (Becky) Reish Zirkle

Who Benefits the Most from Monthly Giving?

You! • For many, giving monthly usually results in increased giving during the year – and it happens automatically. (Example: Write a one-time check for \$100 or give \$10 a month for \$120 in total annual giving!)

Asbury! • Monthly gifts are a source of revenue that we can count on while reducing our fundraising costs.

Students! • Your smaller monthly gifts will make a major annual impact, helping our students have the best possible education and spiritual experience at Asbury.

It's Simple! • Your credit card or saving/checking account will be charged according to your instructions.

READY? It's EASY... just go to asbury.edu/givemonthly
 You can also call us at (800) 888-1818, x2136
 or e-mail development@asbury.edu.



**CLASS OF 1977 - 15.5%
PRESIDENT'S LEADERSHIP SOCIETY**

Rev. Lisa Friedeman Ausley **B**
Mrs. Joyce Schultz Bryant
Mr. Michael J. Evans **B C**
Mrs. Kathy Walker Fish **C**
Mrs. Cathy Rowles Larson **C**
Ms. Elizabeth Liddle **C**
Mr. Michael J. McFarland **B C**
Mrs. Elizabeth (Betsy) Key Moran **C**
Mrs. Debby MacKay Riel
Rev. Stuart A. (Stu) Smith **C**

FOUNDER'S SOCIETY

Mr. E. Sidney (Sid) Finklea, III
Mrs. Kristi Jo Southard Helfen
Mr. D. Boone Logan **C**
Dr. Sherry Wilson Powers, Ph.D. **C**
Rev. John C. Price
Rev. Dennis R. Zimmerman **C**

HENRY CLAY MORRISON SOCIETY

Mrs. Debra (Debbie) Brunning Andrews
Dr. James G. (Jim) Sigountos

CIRCUIT RIDER SOCIETY

Mrs. Patricia (Patty) Pippin Borah **C**
Dr. N. Clayton Croy
Rev. Carl H. Fannin
Ms. Patricia Gunning **C**
Ms. Barbara Huber
Mrs. Susan Montgomery Kohli **C**
Mrs. Betty Fleming Moon
Mrs. Bethanne (Betsy) Bostrom Packard
Mrs. Rose Morris Poff **C**
Mr. Lynn W. Rayborn
Mrs. Brenda Duffy Sheridan
Rev. Dr. Ronald E. (Ron) Smith
Mr. Willard F. (Will) Susan
Rev. Stephen A. (Steve) Waldorf **C**

SUPPORTERS

Rev. Carol Browne Allen **C**
Rev. Charles H. Allen **C**
Mr. Mark J. Amey
Mrs. Carol Wiley Collins **C**
Ms. Beth Feather
Mrs. Patsy (Beth) Kesler Gillette
Mr. James L. (Jim) Howard
Mr. John E. Mathias

Mr. Frank E. Parenteau
Mr. William W. Weber
Mr. Gary L. Welch
Mrs. Paula Bauer Wyse
Mr. Walter H. (Walt) Wyse, III

**CLASS OF 1978 - 14.5%
PRESIDENT'S LEADERSHIP SOCIETY**

Mrs. Constance (Connie) Davis Dugan
Rev. Forest R. (Rick) Johnson, II
Ms. Susan Kraus **S C**
Mr. Joseph R. (Joe) Reeves Locke, Jr.
Mrs. Susan Sutlive Smith **C**
Dr. Jeffrey D. (Jeff) Taber
Mrs. Karla Wallerstedt Taber
Mrs. Dawn Ford Veazey **S C**
Dr. Joseph W. (Joe) Wiley
FOUNDER'S SOCIETY

HENRY CLAY MORRISON SOCIETY

Ms. Carol Amey **C**
Mrs. Audrey Holmgren Baxter
Mrs. Margaret Sharian Hilderbrand **C**
Rev. Dr. Donald E. LaFaber **C**
Mrs. Claire Wittwer Sigountos

CIRCUIT RIDER SOCIETY

Rev. Daniel J. (Dan) Amey
Mr. Brian D. Braunschweiger
Mrs. Robin Elder Cathers
Dr. Alfredo T. Cintron
Mrs. Lou Anne Harris Crosswhite
Mr. Alan J. Grant
Mrs. Marjorie Garrison Hiserote
Mr. Davis C. Lindsay
Mrs. Rebekah (Becky) Moon Lowe **C**
Ms. Carolyn (Sue) Mash **C**
Col. Keith A. Oliver, USMC (Ret) **C**
Mrs. Judith (Judy) Traina Seitz **C**
Dr. Martin L. (Marty) Seitz **C**
Ms. Jodi Snodgrass
Dr. M. William (Bill) Ury **C**

SUPPORTERS

Mrs. Elaine Kubuj Franks **C**
Rev. Terry L. Henke **C**
Ms. Kathleen Everitt Jones
Rev. Tom H. Knauff

Mr. Howard D. (Dave) McIlrath
Mr. Bryan D. Mitchell
Ms. Sheila Rowlett

**CLASS OF 1979 - 17.6%
PRESIDENT'S LEADERSHIP SOCIETY**

Dr. Andrew J. (Andy) Ache **C**
Mrs. Nancy Fain Ache **C**
Dr. Ken A. Banter **S C**
Mr. Stephen W. (Steve) Barber **B C**
Mr. Gerald W. (Jerry) Buell **C**
Mrs. Lynne Holmes Buell **C**
Dr. Ronald P. (Ron) Ford **S C**
Mrs. Diana Chapman Jaeger
Mrs. Cynthia (Cindy) McLendon Kewin
Mr. Jonathan P. Linton **S**
Dr. Donald G. Lovejoy **C**
Mrs. Lois Miller Lovejoy **C**
Dr. James R. (Jim) Owens **B C**
Mr. Brad E. Phillips
Mrs. Mary Kay McGuire Phillips
Mr. Jon Q. Shellhaas **C**
Mrs. Nancy Cheatham Shellhaas **C**
Mr. Mark A. Watts **C**
Dr. Robert L. (Mont) Wood **C**

FOUNDER'S SOCIETY

Mr. Harold L. Bertrand **C**
Cmdr. Harold H. Caserta, Ph.D. **C**
HENRY CLAY MORRISON SOCIETY
Mrs. Cheryl Jividen Barnett
Mr. John R. (Rick) Campbell **C**
Mrs. Susan Keen Campbell **C**
Dr. Gary M. George **C**
Mrs. Robin Brocious Johnson **C**
Rev. Carlos R. Otero **C**
Mrs. Constance (Connie) Schultz
Sandrock **C**
Mrs. Deborah Bailey Swineford **C**
Rev. Dr. Dennis W. Swineford **C**

FOUNDER'S SOCIETY

Mr. Harold L. Bertrand **C**
Cmdr. Harold H. Caserta, Ph.D. **C**
HENRY CLAY MORRISON SOCIETY
Mrs. Cheryl Jividen Barnett
Mr. John R. (Rick) Campbell **C**
Mrs. Susan Keen Campbell **C**
Dr. Gary M. George **C**
Mrs. Robin Brocious Johnson **C**
Rev. Carlos R. Otero **C**
Mrs. Constance (Connie) Schultz
Sandrock **C**
Mrs. Deborah Bailey Swineford **C**
Rev. Dr. Dennis W. Swineford **C**

CIRCUIT RIDER SOCIETY

Mrs. Wendy Fraley Cintron
Ms. Sharon Froderman Clarke
Dr. Duvon C. (Dan) Corbitt, III
Mrs. Mary Moutz Corbitt
Mrs. Karen Pumphrey Gaus **C**
Mrs. Lela Jayne Haggard

Mrs. Melody Simmerman Horne
Mrs. Jean James Kingery
Ms. Lorraine Maw **C**
Mr. Robert R. (Bob) Moore, Jr.
Rev. Troy B. Poff **C**
Mr. Stephen D. (Steve) Rehner **C**
Dr. Philip D. (Phil) Veatch
Mr. Donald P. (Don) Vosburg
SUPPORTERS
Mrs. Mary Jo Hardison Amey, R.N.
Mr. Robert J. Arnett **C**
Ms. Kathryn Browne
Mrs. Terrie Foulkes Caisley **C**
Ms. Victoria Dodge
Mrs. Karla Roush Earley
Maj. Violet Doliber Ezeh
Mrs. Cynthia (Cindy) McDonald Knauff
Mrs. Rebecca Mathias Pursley
Mrs. Louise Baston Simmons
Rev. Tommy J. Stringer
Mr. David E. Vibbert **C**

**CLASS OF 1980 - 16.1%
PRESIDENT'S LEADERSHIP SOCIETY**

Mrs. Becky McGill Barber **B C**
Mr. Larry D. Brown **P C**
Mrs. Debra (Debbie) Mauney
Dickinson **S C**
Mr. David L. Frazier
Mrs. Valerie Hunt **G**
Dr. Helen Rehner Rader **S C**
Mrs. Beth Luce Reed **G C**
Mr. Bruce A. Simms **C**
Mrs. Marjorie Beam Simms **C**
Dr. Mary Early Swain **P C**
Dr. Thomas F. (Tom) Tumblyn
LTC William L. (Bill) Van Nuys, USA
(Ret) **B C**

FOUNDER'S SOCIETY

Mrs. Sheryl (Sherry) Davidson **C**
Mrs. Valerie Murphy Hammerlee
Dr. William D. (Bill) Hammerlee, Jr.
Mrs. Deborah (Debbie) Lester Lafferty **C**
HENRY CLAY MORRISON SOCIETY
Mr. Robert L. (Bob) Leonard, Jr.
Mrs. Esther Wehrman Otero **C**

SEPT. 19-26, 2021 • PENDING TRAVEL RESTRICTIONS DUE TO COVID-19



ASBURY UNIVERSITY
Academic Excellence & Spiritual Vitality

PRESIDENTS' TRIP TO THE HOLY LAND
WITH SPECIAL MUSICAL GUEST
MARK SCHULTZ

**SEPT.
19-26, 2021**



President Kevin J. Brown



President Emeritus Sandra C. Gray

FOR TOUR LOCATIONS OR TO BOOK ONLINE/BY PHONE
ASBURY.EDU/HOLYLAND | 1-800-679-9201

**\$2795
PLUS AIRFARE**

THE TRAVEL AGENCY ASBURY HAS PARTNERED WITH IS OFFERING A PRIVATE CHARTERED FLIGHT OUT OF NEW YORK, STARTING AT \$1,499. (OR YOU MAY PURCHASE YOUR OWN TRANSPORTATION).



Experience a journey across Israel - The Holy Land along with musical artist Mark Schultz. For more information, visit: asbury.edu/holyland

Mrs. Patricia (Patty) Hieronymus Overing **C**
 Mrs. Janet Huck Powell
 Mr. Robert A. (Rob) Powell
 Rev. Owen R. Stricklin **C**
 Mrs. Shirley Doerfel Whiddon **C**
CIRCUIT RIDER SOCIETY
 Mrs. Lydia Mayo Allshouse
 Mr. Michael R. (Mike) Fletcher
 Mrs. Lisa Hunt Garverick
 Mr. Keith A. Guther
 Rev. Clark A. Hess, Jr.
 Mrs. Kimberly Krider Hess
 Dr. Scott R. Janney **C**
 Ms. Patty Leeson
 Mrs. Wendy Mabey Mesite
 Maj. Theodore O. (Ted) Morris, III
 Mrs. Peggy Tan Samuel
 Ms. Kathryn Smith
 Mr. David G. Spurling
 Mrs. Donna Woofter Thomas
 Mrs. Nancy Cunningham Veatch
 Rev. Larry J. Vickers **C**
SUPPORTERS
 Mr. Lester B. (Les) Barker **C**
 Mrs. Shelley Murphy Boggan
 Rev. David L. Cook **C**
 Mrs. Deana Moore Vibbert **C**
 Mr. Anthony R. (Rick) Whiston **C**

**CLASS OF 1981 - 15.1%
 PRESIDENT'S LEADERSHIP SOCIETY**

Mrs. Betty Donaldson Aukerman
 Mr. Robin L. (Rob) Aukerman
 Mr. David W. Carmichael **S C**
 Mrs. Yvonne Daulton Carmichael **S C**
 Dr. G. Waldon Garriss, III **G**
 Mrs. Susan (Sue) Lintemuth Hamann
 Mr. David A. Herrington **C**
 Mr. Charles J. (CJ) Hunter, IV **S C**
 Mrs. Nancy Donehoo Hunter **S C**
 Mrs. Laurie Ramsey Jaffe **S**
 Mrs. Linda Lowman Ridenour **S C**
 Mr. Mark A. Ridenour **S C**
 Ms. Carolyn Ridley **C**
 Mrs. Jenny Luce Shattuck **G C**
 Rev. Ralph E. Sigler **B**
 Mrs. Rhonda Jones Sigler **B**

FOUNDER'S SOCIETY
 Ms. Michele Devereaux
 Ms. Priscilla Hazlett
 Rev. Samathan W. Massey **C**
HENRY CLAY MORRISON SOCIETY

Mrs. Sheryl (Sherry) Brock Moore
 Lt. Col. Collette Luhn Webster
 Lt. Col. Robert A. (Bob) Webster

CIRCUIT RIDER SOCIETY
 Mr. Michael C. Irish **C**
 Rev. Christopher P. (Chris) Phillips
 Mrs. Miriam Pope Phillips
 Mrs. Elizabeth (Betsy) Ziegler Tarr **C**

SUPPORTERS
 Mrs. Clare Newton Bez
 Mrs. Joan McIntire Blazek
 Dr. Halon W. (Woody) Bodden,
 Ph.D. **C**

Mrs. Wanda Beckner Chafin **C**
 Mrs. Cynthia (Cindy) Gutches Clark
 Rev. M. Ross Glotfelty
 Rev. Wayne D. Hickman **C**
 Rev. Kenneth W. (Ken) Johnson
 Mrs. Crystal Crosby Rogers
 Mrs. Veronica (Vicky) Sadler-Williams
 Mr. Robert L. Simpson **C**
 Father Jonathan A. Smith **C**
 Dr. Mark Smith, Ph.D.
 Mrs. Jill Bruening Thiel

**CLASS OF 1982 - 11.3%
 PRESIDENT'S LEADERSHIP SOCIETY**

Mr. Martin E. Barker **C**
 Dr. James L. (Jim) Bernhardt **C**
 Dr. David J. Carlstedt **B**
 Dr. Deborah Gober **C**
 Mr. Jaime S. Greene **B C**
 Mrs. Deborah (Kay) Burrus Hayden **C**

Mrs. Sue Jacobsen McKeown **C**
 Mr. Timothy A. (Tim) Shell, Sr. **G C**
 Mrs. Carol Lehtikoinen Stratton **B C**
 Dr. Stephen P. (Steve) Stratton **B C**
 Mrs. Ann Wiese Toadvine **G**
 Dr. Stephen K. (Steve) Toadvine **G**
FOUNDER'S SOCIETY

Mrs. Joy Erny Dupree
 Judge Gregory F. (Greg) Van Tatenhove **C**
HENRY CLAY MORRISON SOCIETY

Dr. Kimberly Case **C**
 Mrs. Beth Ann Smith Cook **C**
CIRCUIT RIDER SOCIETY
 Mrs. Vanessa Hamblin Fletcher
 Mrs. Gloria (Beth) Bullock Ford
 Dr. Ronald A. (Ron) Ford
 Mrs. Kimberly Mills McWilliams **C**
 Mr. Thomas P. McWilliams **C**
 Mrs. Dorena Ritzler Smith
 Ms. Julie Taylor

Mrs. Beverly Howell Tellifero
 Rev. Jon E. Tellifero
SUPPORTERS
 Mrs. Christine (Christy) Luckert Cross
 Mr. James K. Grooms **C**
 Mrs. Tania Moore Stevenson
 Mrs. Phyllis Lane Tate
 Rev. Russell M. (Rusty) Tate

**CLASS OF 1983 - 11.3%
 PRESIDENT'S LEADERSHIP SOCIETY**

Mr. Leland P. (Lee) McKeown, Jr. **C**
 Mr. Donald J. (Don) Newman **G C**
 Mrs. Kathy Proffitt Newman **G C**
 Commr. John M. Owens, Jr. **S**
 Dr. James P. (J.P.) Rader **S C**
 Mrs. Kimberly (Kim) Gibson Sprague **C**
 Mrs. Sarah Hunt Whitworth **B C**

FOUNDER'S SOCIETY
 Mr. Paul J. Dupree
 Mr. Mark L. Matthews
 Mrs. Teresa (Gail) Jones Matthews
HENRY CLAY MORRISON SOCIETY
 Lt. Col. Scott P. Cook **C**
 Rev. Terry G. Fleming
 Mr. Daniel L. (Dan) Trump
 Mrs. Margaret (Meg) Allinder Trump

Mr. Douglas L. Walls **C**
CIRCUIT RIDER SOCIETY
 Mrs. Michal Doverspike Buchanan **C**
 Rev. Charles G. (Chuck) Coleman, D.Min.
 Dr. Samuel A. (Sam) Figueroa
 Mr. Carlton L. Mann **C**
 Mrs. Elizabeth (Lisa) Gates Mann **C**
 Mr. Steven C. Reyes
 Mrs. Janis (Jana) Reid Thomas **C**
 Rev. Diane Nelson Ury **C**

SUPPORTERS
 Mrs. Janie Brushaber
 Rev. Ramon R. (Ray) Degenkolb
 Mr. Robert H. (Rob) Gray **C**
 Mrs. Julie Hedden Keeton **C**
 Mrs. Beth Ikle McQueen
 Rev. Jason L. McQueen
 Mrs. Hope Ury Owsley
 Rev. Mark A. Rains
 Mrs. Christine Duff Smith
 Ms. Linda Weimer
 Mrs. Dixie Graham Williams

**CLASS OF 1984 - 12.0%
 PRESIDENT'S LEADERSHIP SOCIETY**

Mrs. Juliana (Juli) Smith Barker **C**
 Mrs. Heather Granger Lintemuth **S C**
 Mr. Kent M. Sprague **C**
 Mr. Jonathan L. (Jon) Stratton **C**
 Ms. B. Jane Cooper Van Tatenhove **C**
 Mr. Mark H. Whitworth **S C**
 Mr. Stephen K. (Kent) Whitworth **B C**
 Mrs. Tyanne James Whitworth **S C**
FOUNDER'S SOCIETY
 Mrs. Dianne LaRue Hood Williard
 Mrs. Cynthia Meadows
HENRY CLAY MORRISON SOCIETY
 Ms. Patricia MacAdam McClay
 Mr. Steven L. (Steve) Royer, C.P.A. **C**

CIRCUIT RIDER SOCIETY
 Mrs. Emily Wood Coleman
 Rev. Glenn J. Conaway **C**
 Mr. Donald R. (Donnie) Fields, II **C**
 Mr. Jeffrey P. Fraser **C**
 Mrs. Cathy Perry Luckert
 Mr. Jay Wilson, III

SUPPORTERS
 Rev. Jorge A. Acevedo
 Mr. Thomas E. Howard
 Rev. Ricky A. (Rick) Jones
 Mrs. Martha (Mart) McCreight Martin **C**
 Mr. Michael E. (Mike) Smith
 Rev. Richard M. (Rich) Stevenson
 Mrs. Diane Helton Vettes **C**
 Ms. Karen Zimmerman **C**

**CLASS OF 1985 - 6.3%
 PRESIDENT'S LEADERSHIP SOCIETY**

Mrs. Shawn Anderson Carlstedt **B**
 Mr. Stephen L. (Steve) Lintemuth **S C**
FOUNDER'S SOCIETY
 Rev. Randy E. Rainwater **C**

CIRCUIT RIDER SOCIETY
 Mrs. Martha Queen Croy
 Dr. Daryl L. Fish
 Mrs. Jamie Gilbert Mingo
 Mr. Brett R. Packard
 Mr. Todd W. Palfrey

SUPPORTERS
 Mr. David B. Baird
 Mr. Thomas W. (Tom) Gates
 Mrs. Karin Sims Howard
 Mrs. Lori Black Laufenburger
 Mrs. Lynn Brooks Rains
 Mr. David E. (Dave) Sanders **C**
 Dr. Sheryl Wells Sanders **C**
 Dr. Brian S. (Scott) Wells

**CLASS OF 1986 - 13.8%
 PRESIDENT'S LEADERSHIP SOCIETY**

Dr. Jeffrey P. (Jeff) Edwards **S C**
 Dr. David A. Hoag **C**
 Mrs. Laura Hudson Patterson **S C**
 Mrs. Barbara (Barb) Lowe Stryker **G C**

FOUNDER'S SOCIETY
 Mrs. Jana Van Tatenhove Baldwin, J.D. **C**
 Mr. Theodore R. (Ted) Batson, Jr. **C**
HENRY CLAY MORRISON SOCIETY
 Ms. Cheryl Dillion **C**

Mrs. Elizabeth Ingram Flynn
 Mrs. Hilda Louthain Fyock **C**
CIRCUIT RIDER SOCIETY
 Mrs. Lisa Corbett Bacon **C**
 Dr. George D. Barber **C**
 Rev. Diane Nelson Ury **C**

Ms. Christine Blank
 Mr. Kevin R. Brock **C**
 Rev. James E. Chevalier, Jr.
 Rev. Paul E. Garverick
 Mrs. Annamarie Stein Hamilton
 Dr. Harold O. (Hal) Hamilton
 Ms. Janice Jones
 Mrs. Karen Smailes Miller **C**

SUPPORTERS
 Mrs. Michelle Worley Carpenter
 Mr. Stephen L. Carpenter
 Mr. Timothy J. (Tim) Dockter
 Mrs. Cynthia (Cindy) Moegerle Graf
 Mrs. Kelly Robertson Hoke
 Rev. Michael T. Hoke
 Rev. Junichi Saigo

**CLASS OF 1987 - 14.8%
 PRESIDENT'S LEADERSHIP SOCIETY**

Dr. Robert F. (Rob) Bundy, Jr. **P C**
 Rev. John K. Lee **C**
 Mrs. Lynette (Lynn) Hendry
 Owens **B C**
 Mr. Jeffrey E. (Jeff) Stryker **G C**

FOUNDER'S SOCIETY
 Mrs. Kathy Reeves Houp
 Mr. Ronald E. (Ron) Houp, Jr.
 Mrs. Anita Joseph Rainwater **C**
HENRY CLAY MORRISON SOCIETY

Maj. Stephen P. (Steve) Morris **C**
 Maj. Wendy Laxton Morris **C**
CIRCUIT RIDER SOCIETY
 Mrs. Lisa Gaudin Barber **C**
 Mrs. Martha Weathers Brown **C**
 Mrs. Laura Couchenour Garner

SUPPORTERS
 Mrs. Donna Parks Annas
 Mr. Larry L. Boss
 Mrs. Holly Hall Dieterlen **C**
 Mrs. Abbey Beck Ernst
 Mrs. Susan Anderson Florian
 Mrs. Melinda Mires Foust
 Mrs. Lorraine (Lori) Mowder Hall
 Dr. Raymond A. (Ray) Jones, Jr.
 Mrs. Jeannette Munoz Keezel
 Mrs. Beth Saufley Pocock
 Dr. Brian C. Small **C**

**CLASS OF 1988 - 11.1%
 PRESIDENT'S LEADERSHIP SOCIETY**

Mr. H. Eugene Gansz **C**
 Mrs. Joanna (Jo) Butts Hoag **C**
 Mrs. Kimberly Butler Hunter
 Mr. James S. (Jim) Jones **C**
 Mr. Glenn A. Record **G**

FOUNDER'S SOCIETY
 Rev. Keith A. Koteskey **C**
HENRY CLAY MORRISON SOCIETY
 Mrs. Shellie Benz Blair
 Mrs. Anita Wells Johnson **C**
 Mr. Van A. Johnson, Sr. **C**
 Dr. Lynn Gagle Roper **C**
 Ms. Laura Sims **C**

CIRCUIT RIDER SOCIETY
 Mrs. Cheryl Winters Berresford
 Rev. Dr. R. Stephen (Steve) Gober
 Mrs. Valerie Hansell Lunsford
 Ms. Alice Maggard
 Mrs. Sharon Campbell Moore
 Dr. Scott A. Yost

SUPPORTERS
 Mrs. Christina Dlamini Irvin
 Mrs. Robin Henderson Kane
 Mrs. Nancy Herr Kline
 Mrs. Cheryl Shifflett Smith
 Mr. Larry J. Stice
 Mr. Timothy J. (Tim) Vettes **C**
 Rev. Joel S. Winckler **C**

**CLASS OF 1989 - 12.7%
 PRESIDENT'S LEADERSHIP SOCIETY**

Mr. John S. (Steve) Kern **C**
 Mr. Kent C. Moegerle **S**
 Mrs. Talena Hester Moegerle **S**
HENRY CLAY MORRISON SOCIETY
 Rev. M. Gene Blair, Jr.
 Rev. Elizabeth (Liz) Susman Krall **C**

CIRCUIT RIDER SOCIETY
 Mrs. Pamela (Joy) Baldwin Adams **C**
 Mr. William K. (Bill) Adams, Jr. **C**
 Mr. John B. Brown **C**
 Mr. Neal R. Butler
 Mrs. Rebecca Tolle Butler
 Mrs. Ruth Johnson Caul
 Mrs. Karrie Chan-Lam
 Mr. John M. Haynes
 Mrs. Melissa Buie Haynes
 Mrs. Ruth Taylor Hedeon
 Mrs. Tammi Stout Justice **C**
 Dr. Wayne A. Lunsford
 Mr. William V. (Bill) Reason
 Mrs. Heather Hamilton Yost

SUPPORTERS
 Mrs. Cheryl Montgomery Acevedo
 Mrs. Cynthia Nibert Groover **C**
 Mrs. Pamela Bell Knighten
 Dr. Jennifer Morris
 Mrs. Kathy Swigert Spaulding

**CLASS OF 1990 - 12.7%
 PRESIDENT'S LEADERSHIP SOCIETY**

Mr. James J. (Jim) Cooney **C**
 Mrs. Humaira Tufail Dale **C**
 Mr. Stephen C. (Craig) Gillispie **B C**



Bridging the Financial Gap

Establishing legacy and ensuring an Asbury education is possible for students

The Browns are not sharing their story for the notoriety. In fact, were it not for the possibility that it might encourage someone else, they would just as soon remain anonymous.

Dr. Harvey '72 and **Marilyn Insko '70 Brown**, who now head up Impact Ministries — an international preaching and teaching ministry based in Pigeon Forge, Tennessee — recently established the Harvey and Marilyn Insko Brown Endowed Scholarship at Asbury. This is a need-based scholarship for international students and those who have spent much of their youth outside the United States, such as the children of missionaries or military members.

When Harvey walked onto Asbury's campus 50 years ago, he knew it was a special place.

"Since the first time I walked into Hughes Auditorium in 1970, I have always considered Asbury my home," he said.

Scholarship recipients will receive the same life-altering benefits that Harvey received half a century ago.

"The values and vision and leadership [at Asbury] are very encouraging to me, and I think it's a great way to help someone along the way who would love to attend if not for the money."

"A Christian worldview, a love for Jesus Christ and a belief they can be whatever He wants them to be," he said.

Marilyn graduated from Asbury as a member of the Valiant Class in 1970, the year a revival began on campus and spread throughout the country.

"There was quite a bit of unrest in the country then as there is now," she said. "I always felt God blessed our senior year with revival."

The day Marilyn graduated was Harvey's first on campus. He was a new Christian and a "blank slate." The two would not meet for another year at a youth weekend in



DR. HARVEY '72 AND MARILYN INSKO '70 BROWN

Appalachia, Virginia, where Marilyn's father, Rev. Emmitt Insko, who graduated from Asbury in 1945, served as pastor (Emmitt's father graduated with a theology degree from Asbury in 1906).

Harvey said when he first became a Christian, he did not know a school like Asbury existed, much less what it offered. "It was at Asbury," he said, "where his study of the Bible and understanding of the Christian life began."

During their time in Wilmore, the Browns had a variety of jobs on campus. Marilyn worked in the Alumni Office and the Grille, among other places. Harvey worked in the "pit" in the cafeteria washing dishes. Harvey later spent many years as an Army chaplain and, after retiring, returned to Asbury to work with the Advancement team. Wherever he traveled, Asbury stayed with him. Asbury taught him the "content and context for his faith."

The Browns saved their money for years in the hope of someday helping bridge the financial gap for students in need. In order to fund the endowment, the Browns sacrificed, budgeted and planned.

"The values and vision and leadership [at Asbury] are very encouraging to me, and I think it's a great way to help someone along the way who would love to attend if not for the money," Harvey said.

The Browns' vision was realized this fall when they fully endowed the scholarship and they are already praying for the first student who will receive financial aid from their scholarship next academic year.

"Because I had the grounding I had at Asbury...", Harvey began. Those who come to Asbury on the strength of the Browns' generosity will have a chance to finish the sentence.

Ms. Lisa Falin Harper **C**
 Mr. Greg A. Hintz, C.P.A. **G C**
 Mrs. Trisha Fehler Hintz **G C**
 Mrs. Cynthia Roberts Kime **B C**
 Mrs. Julia Valade Record **G**

FOUNDER'S SOCIETY

Mrs. LeAnne Linhart Koteskey **C**
 Mrs. Jodie Webster Lamb
HENRY CLAY MORRISON SOCIETY
 Rev. Daryl D. Dexter
 Dr. Scott C. Hohn **C**
 Mr. Marc A. Wilson
CIRCUIT RIDER SOCIETY
 Mr. Steven L. (Steve) Hudson **C**
 Mr. William H. (Billy) Pritchett
 Mrs. Linda Baillie Russell **C**
 Mrs. Paula Setto Volpe
 Mrs. Laura Forehand Wright
SUPPORTERS
 Mrs. Julia (Julie) James Eurey, B.S.,
 MA.Ed., Ed.S. **C**
 Prof. Steven M. (Steve) Smith
 Mrs. Valerie Carpenter Stice

CLASS OF 1991 - 8.5%**PRESIDENT'S LEADERSHIP SOCIETY**

Dr. William P. (Bill) Boggess, D.M.D. **S C**
 Dr. Ronald E. (Ron) Creque, Jr. **S C**
 Mr. Glenn R. Hamilton **C**
 Mrs. Michelle Kubal Williams **S C**

FOUNDER'S SOCIETY

Mr. Daniel H. Groves **C**
HENRY CLAY MORRISON SOCIETY
 Mrs. Charmian Guy Register
CIRCUIT RIDER SOCIETY
 Mrs. Dawn McFarland Coffman
 Mr. William G. (Bill) Coffman, Jr.
 Ms. Brenda Dennis **C**
 Mrs. Jean Wegner Jordan **C**
 Mrs. Sandra (Sandy) Trovillion Matheison
 Mr. Michael R. (Mike) Schwenk **C**
 Rev. Floyd W. (Bill) Shutt, II **C**
 Mrs. Shawn Fluck Swartzentruber
SUPPORTERS
 Ms. Holly Babcock **C**
 Mr. Jason A. Gunby
 Dr. Daniel W. (Dan) Nesselroade, M.D.
 Mrs. Beth Babel Nichols
 Mrs. Joy Davidson Smith **C**

CLASS OF 1992 - 9.9%**PRESIDENT'S LEADERSHIP SOCIETY**

Mrs. Leigh Anne Cash Cooney **C**
 Dr. Paul A. Cooney **S C**
 Mrs. Jennifer Lewallen Gillispie **B C**
 Mrs. Barbara Adams Hamilton **C**
 Mr. Brian S. Stiefel **S C**
 Mrs. Melodi Minor Stiefel **S C**

FOUNDER'S SOCIETY

Ms. Melanie Sander **C**
 Mrs. Gina Vitolo Stasko **C**
HENRY CLAY MORRISON SOCIETY
 Mrs. Sarah Willson Dexter
 Ms. Kimberly (Kim) Kyriakidis George
 Mrs. Angela Wiles Grubbs **C**
 Mr. Robert A. Grubbs, Jr. **C**
 Mrs. Heidi Rupprecht Jahnke **C**
 Mr. Kurt E. Jahnke **C**
CIRCUIT RIDER SOCIETY
 Ms. Lynn Brown **C**
 Rev. Dr. Robert E. (Bob) Cooper **C**
 Mr. David M. Denholm, Jr.
 Dr. Derek E. Russell **C**
 Dr. Judy Bush van de Venne
SUPPORTERS
 Mrs. Virginia Fairchild Beam
 Mr. Joseph L. Burton

CLASS OF 1993 - 11.2%**PRESIDENT'S LEADERSHIP SOCIETY**

Dr. Sarah Thomas Baldwin, D.Min. **C**
 Mrs. Jennifer Abner Cooney **S C**
 Mr. Brady T. Nasfell **C**
 Dr. William B. (Bill) Wiley **G**
 Mr. Keith E. Zane **B C**

FOUNDER'S SOCIETY

Mr. Edward D. (Eddie) Bronka
 Mr. Ivan K. Lasoi **C**
HENRY CLAY MORRISON SOCIETY
 Mrs. Amy Turkelson Cross

CLASS OF 1995 - 7.9%**PRESIDENT'S LEADERSHIP SOCIETY**

Mr. Aaron P. Ammerman **S C**
 Dr. Jonathan C. (Jon) Hundley **G**
 Mrs. Chanda Crouse Jeffrey **C**
 Mr. James W. (Jay) Jeffrey, Sr. **C**
 Mrs. Andrea Gyertson Nasfell **C**
 Dr. John Mark Salsman, Ph.D. **B C**
 LTC Derik H. Swee **G C**
 Dr. David H. (Dave) Wiley **P C**

FOUNDER'S SOCIETY

Dr. Malinda Stull **C**
HENRY CLAY MORRISON SOCIETY
 Mrs. Lisa Buchanan Strayer
CIRCUIT RIDER SOCIETY
 Rev. Steven T. (Steve) Beam, Sr.
 Mr. Robert F. DeGeorge
 Mrs. Yvette Fuqua DeGeorge
 Mrs. Elaine Palassis Dongell **C**

Rev. Kerry M. Foote
 Mr. Michael L. (Mike) Ginter
 Mrs. Stephanie Oswald Heid
 Dr. Daniel T. (Dan) Koehn **C**
 Mrs. Marcy Billing Nesselroade

CLASS OF 1994 - 9.7%**PRESIDENT'S LEADERSHIP SOCIETY**

Mr. Clinton B. (Clint) Baldwin **C**
 Dr. Stephen J. (Steve) Behnke, M.D. **P C**
 Ms. Alice Creque **S**
 Mr. Daniel H. (Dan) Kime **B C**
 Mrs. Stephanie Rickman Salsman **B C**
 Dr. David H. Wang **B C**

FOUNDER'S SOCIETY

Mr. Joseph L. (Joe) Crouse, III **C**
 Mrs. Julia Kiathe Lasoi **C**
 Mrs. Cindy Leggett Porras **C**
 Mrs. Stephanie Gehring Rodriguez
 Mrs. Leslie Adams Whaley
HENRY CLAY MORRISON SOCIETY

CIRCUIT RIDER SOCIETY

Mr. Scott S. Wiggam
CIRCUIT RIDER SOCIETY
 Mr. Roy T. Grammel **C**
 Ms. Rhonda Hinkle **C**
 Mrs. Margaret (Meg) Grimes Spear
 Mr. Jose E. Velazquez **C**

SUPPORTERS

Mrs. Ginger Ulery Bansen **C**
 Mrs. Janet Butler
 Mr. Keith A. Madill
 Mrs. Teresa (Terri) Smith
 Ms. Jenny Nysewander Stanfield
 Dr. Jeremy F. Strayer
 Mrs. Lisa Buchanan Strayer
 Mr. Gary W. Yoak

CLASS OF 1996 - 8.9%**PRESIDENT'S LEADERSHIP SOCIETY**

Mr. Steven A. (Alan) Fennell
 Ms. Jamie Griffee Heimkreiter
 Mr. Jason S. Logue
 Mr. Darrin V. Master
 Rev. Clifton R. (Cliff) Mitchem
 Mrs. Tracie Goetz Searles
 Mr. Jonathan C. Wilbur

CLASS OF 1997 - 8.3%**PRESIDENT'S LEADERSHIP SOCIETY**

Mr. Steven A. Crump **C**
 Rev. Brian T. Hurlley **C**
FOUNDER'S SOCIETY
 Mrs. Kristin Ross Lauterbach **C**
HENRY CLAY MORRISON SOCIETY
 Mr. Andrew J. (Andy) Brown **C**
 Mrs. Jennifer (Jen) Hill Grimes
 Mr. Lawrence W. (Wade) Grimes
 Mr. Donald T. (D.T.) Slouffman **C**
CIRCUIT RIDER SOCIETY
 Mrs. Carrie Beth Adams Atkinson
 Mrs. Allison (Ali) Crandall Bendle **C**
 Ms. Natalie Lindgren **C**
 Dr. Jennifer Maxwell Root **C**
SUPPORTERS
 Mrs. Lisa Hutchins Cooley
 Mr. David J. Epple
 Ms. Kami Rice

Mrs. Maria Carroll Jernigan
SUPPORTERS
 Ms. Julie Johnson
 Mrs. Jenny Berkmyer Madill
 Mrs. Marion Taylor Shute
 Mrs. Laura Truhn Wilbur

CLASS OF 1996 - 8.9%**PRESIDENT'S LEADERSHIP SOCIETY**

Dr. Jennifer Sorter Hundley **G**
 Mrs. Jennifer (Jenny) Weed Swee **G C**
FOUNDER'S SOCIETY
 Mrs. Heather Parker McPherson **C**
 Mr. David E. Rodriguez
HENRY CLAY MORRISON SOCIETY
 Dr. Jennifer Houk MacDonald

CIRCUIT RIDER SOCIETY

Mr. David D. (Dan) Jernigan
 Dr. Gerald H. Walz **C**
 Mrs. Evelyn Hulett Wegner **C**
SUPPORTERS
 Mrs. Melinda Shelby Bendle
 Mr. Jason C. Corbeil
 Mrs. Laura Lingle Corbeil
 Rev. Stephen A. (Alan) Fennell

CLASS OF 1997 - 8.3%**PRESIDENT'S LEADERSHIP SOCIETY**

Mr. Steven A. Crump **C**
 Rev. Brian T. Hurlley **C**
FOUNDER'S SOCIETY
 Mrs. Kristin Ross Lauterbach **C**
HENRY CLAY MORRISON SOCIETY
 Mr. Andrew J. (Andy) Brown **C**
 Mrs. Jennifer (Jen) Hill Grimes
 Mr. Lawrence W. (Wade) Grimes
 Mr. Donald T. (D.T.) Slouffman **C**
CIRCUIT RIDER SOCIETY
 Mrs. Carrie Beth Adams Atkinson
 Mrs. Allison (Ali) Crandall Bendle **C**
 Ms. Natalie Lindgren **C**
 Dr. Jennifer Maxwell Root **C**
SUPPORTERS
 Mrs. Lisa Hutchins Cooley
 Mr. David J. Epple
 Ms. Kami Rice

The Benefits of Year-End Giving

As you consider investing in the educational experience and spiritual development of our students, there are charitable strategies (in addition to gifts of cash) worth considering where you can enjoy tax and income benefits.

Appreciated Assets

Gifts of appreciated securities generate an immediate tax deduction, and capital gains and net investment income taxes can be avoided.

Charitable Gift Annuity

This life income gift provides fixed payments for life and an income tax deduction this year.

IRA Rollover (70½ or older)

Funds transferred directly from your IRA will not be included in your taxable income and qualify for your required minimum distribution.

Find out more at asbury.edu/development

or contact Rev. Stuart Smith '77 at stuart.smith@asbury.edu or (800) 888-1818, x2707.





Mr. Benjamin D. (Ben) Rough C
Mrs. Teri Fansler Spillman C
Mrs. Heather McClain Wilson
Mr. Stephen M. (Steve) Wilson

**CLASS OF 1998 - 6.1%
PRESIDENT'S LEADERSHIP SOCIETY**

Mr. Andrew J. Coleman, Jr. G C
Mrs. Ashleigh Lindsay-Behnke P C

FOUNDER'S SOCIETY

Dr. Brian T. Bernius
Dr. Elaine Davis Bernius
CIRCUIT RIDER SOCIETY
Rev. Michael S. (Mike) Bill
Mr. Stanley K. (Stan) Rogowski, Jr.

SUPPORTERS

Mr. Brad M. Griffin C
Mrs. Jennifer (Jenny) Schroeder Johnson
Ms. Carolyn (Cari) Smith Longworth
Ms. Catherine Piatt
Rev. Nathan L. Taylor C
Mrs. Denise Reep Venner

**CLASS OF 1999 - 13.3%
PRESIDENT'S LEADERSHIP SOCIETY**

Mr. Christopher M. (Chris) Greeley C
Mrs. Ellen Loran Greeley C

Mr. Harvey R. (Skip) Little, Jr. C
Dr. Sarah Inez Haddock Little C
Ms. Catherine (Cathy) Price P
Mr. Joseph D. (J.D.) Schroen C
Mr. Charles R. (Charlie) Shepard, II B C
Mrs. Joy Sayer Shepard B C
Mrs. Mary Philpot Wortz G C

HENRY CLAY MORRISON SOCIETY

Ms. Michelle Boisvert Wickey C
CIRCUIT RIDER SOCIETY

Mr. Stephen P. (Steve) Bailey
Dr. Michael P. DeHart, Ph.D.
Mrs. Amy Strickler Doner C
Mrs. Rhoda Loy Gatson
Mr. Colby S. Olson
Mrs. Adrienne Adams Rogowski
Rev. Bryan D. Sallee
Mr. Robert G. Snelson
Mrs. Jennifer Savage Wilson C
Mr. Josh L. Wilson C

SUPPORTERS

Mr. David L. Baldwin C
Rev. Brian F. Jones
Mr. Darrell L. Kincer
Mrs. Kimberly (Kim) Moegling Kretz
Mr. Scott R. Kretz
Mr. Jonathan D. Lawson C
Mr. Joseph L. (Joe) Paschal
Mrs. Rebecca (Becky) Warner Paschal
Mrs. Vanessa Rivette Rough C
Rev. Matthew R. (Matt) Schlimm
Mr. Eric R. Schneider C
Mrs. Heather Dawson Schneider C
Prof. Daniel G. Spillman C

**CLASS OF 2000 - 6.2%
PRESIDENT'S LEADERSHIP SOCIETY**

Mr. Daniel E. Harris C
Mrs. Kara Holeman Harris C
Mr. David G. (Greg) Lucid B C
Mrs. Stephanie Seamands Sterrett B C
Dr. William L. (Bill) Sterrett, Ph.D. B C
Dr. Gary N. Wortz G C

FOUNDER'S SOCIETY

Mr. Jonathan W. (Jon) Russo C
HENRY CLAY MORRISON SOCIETY
Mrs. Krista Burth Dawson C
Mrs. Leah Gable Groover
Dr. Spencer Templin, M.D. C

CIRCUIT RIDER SOCIETY

Mrs. Charity Lukac Bailey
Mrs. Rachael Huck Bill

SUPPORTERS

Mr. Joshua D. (Josh) Cooley
Mr. David N. Watson

CLASS OF 2001 - 8.0%

PRESIDENT'S LEADERSHIP SOCIETY

Mr. Carlton N. Beall, Jr.
Mr. Bradley T. (Brad) Camilleri
Mrs. Christa Colton Camilleri
Dr. Jeremy J. Corbett G C
Mrs. Anna Roszell Golden
Mr. Jediaiah K. Kinderknecht C
Mrs. Melissa Howard Speakman
Lt. Col. Richard O. (Ric) Speakman

FOUNDER'S SOCIETY

Mr. Jared L. Porter
HENRY CLAY MORRISON SOCIETY
Ms. Ashly Clarke C
Mr. Ryan C. Myers C

CIRCUIT RIDER SOCIETY

Mr. Matthew B. (Matt) Jacobson C
Mr. Charles W. Klemme, Jr. C
Dr. Correna (Corrie) Catlett Merricks
Mrs. Karen Powdrill Sallee
SUPPORTERS
Dr. Akinkunmi A. (Bola) Akinlawon,
Pharm.D.
Mrs. Annette Reger Dallager
Mrs. Sarah McColley Harlow
Mrs. Amy Neild Kinnell
Mr. Matthew J. (Matt) Kinnell
Mr. Jeremy Lang
Mrs. Amy Outhwaite Lawson C
Mrs. Anna Underwood VanHorn
Ms. Angela Weston

**CLASS OF 2002 - 6.9%
PRESIDENT'S LEADERSHIP SOCIETY**

Mrs. Taryn Sheppard Beall
Ms. Mary Philpot Wortz G C
Mrs. Cassandra (Cassie) Davis Corbett G C

FOUNDER'S SOCIETY

Mr. David R. Hitchcock B C
Dr. John Z. (Zak) Thobaben, D.M.D. C
FOUNDER'S SOCIETY
Rev. Seth R. McPherson C
HENRY CLAY MORRISON SOCIETY
Mrs. Rachel Couch Bergman
Mr. Robert G. (Rob) Bergman, III
Mrs. Maggie Reichert Twomey C

CIRCUIT RIDER SOCIETY

Mrs. Joanna (Jo) Neff Coppedge
Dr. William A. (Billy) Coppedge
Ms. Michelle Dresch
Mr. Mark A. Evans
Mrs. Rose Gresser Evans
Rev. Donald W. (D.) Merricks, II
Capt. Dr. Andrew S. (Andy) Miller, III C
SUPPORTERS
Mrs. Julie Freeman Alfano
Mr. Andrew J. (Andy) Becker
Mr. Kevin J. Johanson
Rev. Peter P. (Pete) McCurdy
Mrs. Sarah Ann Hackett McCurdy

**CLASS OF 2003 - 5.9%
PRESIDENT'S LEADERSHIP SOCIETY**

Mr. Jason N. Parmer C
Mr. Neal R. Schultz G C
Dr. Caresse Freed Wesley, D.O. S C

FOUNDER'S SOCIETY

Ms. Melanie Bakaysa
Mr. Peter V. Cook C
Mrs. Sara Whiteman Porter
HENRY CLAY MORRISON SOCIETY
Mrs. Elizabeth Pinkston Jones
Mr. Matthew C. (Matt) Jones
Mrs. Erin McLaughlin C
Mrs. Annette Evers Walker C

CIRCUIT RIDER SOCIETY

Mrs. Joy Playfoot Bundy C
Dr. Cheryl Crowe Johnson C
Capt. Abigail (Abby) Adams Miller C
Mr. Andrew N. Murrif

SUPPORTERS

Maj. Nathaniel V. (Nathan) Alfano
Mrs. Adrienne Underkoffler Daniels

**CLASS OF 2004 - 6.4%
PRESIDENT'S LEADERSHIP SOCIETY**

Dr. John N. Banter B C
Mr. Joel A. Foster C
Mr. Blake A. Henize C
Mrs. Jamie Corbett Higdon P C
Mr. J.E. Stephen Horn C
Mrs. Emily Brockinton Mullins C
Mrs. Rebekah Hammerlee Thobaben C
Mr. Clayton T. Wesley S C
Dr. Corey W. Winton

FOUNDER'S SOCIETY

Mr. Jared P. Moser
HENRY CLAY MORRISON SOCIETY
Mr. Adam W. Boatman
CIRCUIT RIDER SOCIETY
Mrs. Melissa Johnson Gorley C
Ms. Emily Harris
Mrs. Julie Brown Scott C

SUPPORTERS

Mr. Christopher W. (Chris) Bristow
Mrs. Heidi Beutel Bristow
Mr. David B. (Dave) Bush
Ms. Elizabeth Davis
Rev. Matthew E. Harlow

**CLASS OF 2005 - 7.2%
PRESIDENT'S LEADERSHIP SOCIETY**

Mr. James M. Bricken, IV B
Mrs. Lauren Temple Bricken B
Mrs. Sarah Seaton Kuban
Mrs. Heather Bernstorff Perez C

FOUNDER'S SOCIETY

Mrs. Carissa Myles Moser
HENRY CLAY MORRISON SOCIETY
Mrs. Amy Myers Duncan C
Mr. Daniel C. (Dan) Duncan C

CIRCUIT RIDER SOCIETY

Mrs. Ashley Dalton Grigg
Mr. David Paul Grigg
Mr. Collins C. Kamau
Mrs. Hannah Chisholm Kamau
Mrs. Yanina Zaytsev McMann C
Mr. Scott M. Rinehart C
SUPPORTERS
Mrs. Joy Johnson Block
Ms. Amy Butterfield
Mrs. Molly Rego Jaeger
Mrs. Rebekah (Bekah) Miller Peiffer C
Mrs. Easley Brown Schack
Mrs. Kerri Kehoe Tellihio C

**CLASS OF 2006 - 8.6%
PRESIDENT'S LEADERSHIP SOCIETY**

Mr. Benjamin S. (Ben) Andrews C
Mrs. Emily Martin Andrews C
Ms. Jean (Jeannie) Banter C
Mrs. Sarah Henrizi Banter B C
Mr. Brandon W. Combs C
Dr. Elizabeth (Liz) Marshall Combs C
Ms. Katherine (Katie) Hunter S C

CIRCUIT RIDER SOCIETY

Mr. Seth A. Fallon
Mrs. Annette Pilger Kendall
Mr. William C. (Clark) Kendall
Mrs. Melissa Atkins Runyon
Mr. Caleb M. Swaringen C
Mrs. Laurie (Christy) Lee Swaringen C
Mrs. Meaghan Wood Teal C
Mrs. Beth Showalter Toenies
Mr. Daniel L. Zimmermann
SUPPORTERS
Ms. Megan Christensen C
Mr. Trevor C. Kretz
Mrs. Mary Lashbrook Lawson
Mr. Adam J. (A.J.) Stich
Mr. Joseph H. (Joe) Tipton
Mr. Joseph B. (Joe) Wiley

**CLASS OF 2007 - 3.7%
PRESIDENT'S LEADERSHIP SOCIETY**

Mrs. Renee Shatto Grady C
Dr. Melissa Phillips Rondeau, Ph.D. C
Rev. Megan Holton Weber
CIRCUIT RIDER SOCIETY
Mr. Kyle R. Olney
Mr. David G. Williams

SUPPORTERS
Mr. Joshua B. Landacre
Mr. John G. (Gabe) Lawson
Mrs. Jamie Keller Tipton

**CLASS OF 2008 - 4.3%
HENRY CLAY MORRISON SOCIETY**

Mr. Clay R. Hassler
Mrs. Tiffany Walz Hassler
CIRCUIT RIDER SOCIETY
Mr. Joshua J. Descoteaux
Mrs. Sarah Rose Slavik

SUPPORTERS

Mr. Blake W. Barber
Mrs. Elizabeth (Liz) Asberry Barber
Ms. Stephanie Hupp
Mr. James D. (J.D.) Moran C
Mr. Nathaniel J. (Nathan) Richter
Mr. Marshall F. Young

**CLASS OF 2009 - 5.2%
FOUNDER'S SOCIETY**

Ms. Laura (Liz) Stephan C
CIRCUIT RIDER SOCIETY
Mr. Austin T. Brooks
Mrs. Emily Stevens Brooks
Mrs. Emily Barlage Cellier
Mr. Colin M. McGlothlin C
Mrs. Laura Hogue Williams

SUPPORTERS

Mr. Samuel I. Blanco, III
Mrs. Alison (Alie) Nelson Butterfield
Mrs. Dagmar (Mercy) Cable Cobb
Mr. Blair A. Cosby
Mrs. Erin Hill Duncan
Mrs. Kendra White Knox
Mrs. Jenna Stewart Landacre

**CLASS OF 2010 - 4.2%
PRESIDENT'S LEADERSHIP SOCIETY**

Mr. Scott D. Landerholm B C
Mrs. Paige Wilson
FOUNDER'S SOCIETY
Ms. Kaylyn Moran C

CIRCUIT RIDER SOCIETY

Mr. Wesley J. (Wes) Collingsworth
Mrs. Stephanie Gavin Dawson
Dr. Joshua R. Spicer
Mr. David A. Whitaker
SUPPORTERS
Mrs. Meredith Johnson Kretz
Ms. Rebecca Meng
Mr. Joseph A. (Joey) Nunez C

**CLASS OF 2011 - 6.9%
PRESIDENT'S LEADERSHIP SOCIETY**

Mr. Evan C. Fleming C
Mrs. Miriam Ellis Fleming C
Mr. Charles J. (Charlie) Hunter, V C
Mrs. Savannah Nisbett Landerholm B C

FOUNDER'S SOCIETY

Mr. Andrew J. Groves
Mrs. Tiffany Bacon Groves
HENRY CLAY MORRISON SOCIETY
Ms. Anna Giaritelli
Mrs. Allison Hubach Hood
Mr. Matthew R. Hood
CIRCUIT RIDER SOCIETY
Mr. Benjamin N. Dawson
Ms. Sarah Werner
Mrs. Janelle Gore Whitaker

SUPPORTERS

Mr. Nicholas G. Hale
Mr. Brison A. Harvey
Ms. Elizabeth Lloyd
Dr. Aaron D. Rowe C
Mrs. Angela Zachary Terry
Ms. Heidi Vander Zouwen C

**CLASS OF 2012 - 3.8%
PRESIDENT'S LEADERSHIP SOCIETY**

Mr. Robert P. (Paul) Moran C
FOUNDER'S SOCIETY

The Value of Being Number Two

Faith, teamwork and integrity in the global marketplace

ANDREW J. COLEMAN, JR. '98



“I’ll never forget being in a Chapel service and hearing this voice inside my head, and it said, ‘Are you going to live a life like Jonah or live a life like Joseph? Are you going to run away or are you going to stay, even if it means prison?’”

Andrew J. Coleman, Jr. '98 transferred to Asbury University as a sophomore because he was looking for something more than an impersonal college degree. More than 20 years later, his appreciation for the community in Wilmore is still so deep that he now serves on the University’s Board of Trustees and shares his expertise with students in the Howard & Beverly Dayton School of Business through mentorships and guest lectures. He was the guest speaker at last spring’s annual Dayton School of Business Banquet and he has helped to set up the Coleman-Shealy Finish Well Scholarship, named for his parents and his in-laws. All of this is done while making a global difference as senior vice president and general manager of GE Aviation Digital.

GE is well known for making many of the products that power our modern lives, from light bulbs to MRI machines and jet engines. Currently powering around 70 percent of global flight — including passenger service and cargo hauling — GE Aviation serves customers on every continent except Antarctica. And Coleman believes it’s just a matter of time for that as well.

Coleman’s work puts him in the middle of these statistics. “Essentially,” he said, “we have 100 years of doing things mechanically.

Our group represents the digital side of that.” His team takes the data that the aviation industry has always used, creating digital

resources for the people who need it. Coleman describes what they do as consisting of three main outputs — a film created out of what used to be no more than a single image, a report for airplanes similar to CarFax reports for automobiles, and a logistical problem-solver tool. Coleman clearly knows his industry, and his passion is obvious. “It was always my dream to work for a global company,” he said, “because it was always my dream to use the gifts God had given me in that way.”

“I said to God, ‘For 90 days, I’m going to give you every aspect of my life.’ From that point on, my faith went from being a part of my life to being the reason I’m on this earth.”

He may have always had the dream, but Coleman credits his time at Asbury for the foundation of faith, teamwork and integrity that has gotten him this far, beginning with that long-ago Chapel service when he faced a choice to become either Jonah or Joseph. “I said to God, ‘For 90 days, I’m going to give you every aspect of my life,’” he explained. “From that point on, my faith went from being a part of my life to being the reason I’m on this earth.”

When he talks about his Asbury years, Coleman’s stories return again and again to the teamwork lessons learned in baseball and to one particular professor in his major. “Dr. Sandra Gray was a Business professor at the time,” he said, “and she came with this deep industry knowledge and a deep, deep faith. How she taught, how she prayed for us — that couldn’t help but wear off on me. That was the kind of person I wanted to be.”

Asbury and people like Dr. Gray instilled in Andrew Coleman the idea that the faith we’re called to is not about us, and that our job in life is to support others. He calls it the value of being number two, and it has carried him from Asbury all the way to every place in the sky in which GE engines fly.





Mr. Brock A. Hurtle **C**
CIRCUIT RIDER SOCIETY
 Ms. Martha (Stockton) Brown **C**
 Mrs. Lessie (Taylor) Bobb Collingsworth
 Mr. Ethan J. Kelly
 Mrs. Stephanie Chace Kelly
SUPPORTERS
 Ms. Tiffany Beverly
 Mrs. Rhonda Beasley Pruden **C**
 Ms. Emily Scheie **C**
 Mr. Stephen D. Shunk

CLASS OF 2013 - 4.6%
PRESIDENT'S LEADERSHIP SOCIETY
 Mr. James F. Banter **C**
 Mrs. Sarah Hammerlee Banter **C**
FOUNDER'S SOCIETY
 Mr. Zachary R. (Zach) Welch **C**
HENRY CLAY MORRISON SOCIETY
 Dr. Sharayah Jung Whelchel
 Mr. Zachary D. (Zach) Whelchel
CIRCUIT RIDER SOCIETY
 Mr. Samuel J. (Sam) Withey
SUPPORTERS
 Mrs. Alisha Abner Bynum **C**
 Rev. Joshua E. Bynum **C**
 Mr. Cody J. Guiler
 Mrs. Jennifer (Jen) Bacon Guiler
 Mr. Justin C. Jones **C**
 Ms. Alison Piercy

CLASS OF 2014 - 4.7%
FOUNDER'S SOCIETY
 Mr. Caleb E. Griffin **C**
 Mr. Marcus A. Rixon **C**
CIRCUIT RIDER SOCIETY
 Mr. Jeremiah J. Gonia **C**
 Mrs. Shelby Weakley Gonia **C**
 Mr. Eric W. Laehle **C**
 Mrs. Jamie Lloyd McGlothlin **C**
 Mr. Robert J. Volker **C**
SUPPORTERS
 Ms. Amy Blystone **C**
 Mrs. Victoria Thompson Clark
 Mrs. Cari McMullen Jones **C**
 Ms. Sarah Moe
 Mrs. Cassandra (Cassie) Anthony Shunk

CLASS OF 2015 - 2.5%
FOUNDER'S SOCIETY
 Mrs. Abbegail (Abby) Wells Rixon **C**
 Ms. Margaret (Peyton) Shell
CIRCUIT RIDER SOCIETY
 Ms. Rachel Dery **C**
SUPPORTERS
 Mr. Benjamin D. Clark
 Mr. Caleb A. Young

CLASS OF 2016 - 2.9%
CIRCUIT RIDER SOCIETY
 Mr. Spencer A. Andrews
SUPPORTERS
 Mrs. Alyssa Bacon Moberley
 Mr. Craig S. Moberley
 Mrs. Caleigh Lien Smith
 Mr. Steven T. (Trevor) Smith
 Ms. Melissa Wagner
 Mr. Gabriel M. (Gabe) Willison **C**
 Mrs. Paula Diaz Willison **C**

CLASS OF 2017 - 1.8%
PRESIDENT'S LEADERSHIP SOCIETY
 Mrs. Rachel Bertrand Hoagland **C**
CIRCUIT RIDER SOCIETY
 Mrs. Julie Spaulding Johnson
SUPPORTERS
 Ms. Katherine Combs
 Ms. Ashley Dickerson
 Mrs. Emma Nesselroade Miller

CLASS OF 2018 - 1.9%
CIRCUIT RIDER SOCIETY

Ms. Mia Wiersema
SUPPORTERS
 Mr. Thomas M. Miller
 Ms. Sarah Myhand
 Ms. Jessica Segal

CLASS OF 2019 - 2.1%
PRESIDENT'S LEADERSHIP SOCIETY
 Ms. Alexandria (Alex) George
HENRY CLAY MORRISON SOCIETY
 Ms. Sarah Townsend
CIRCUIT RIDER SOCIETY
 Mr. Jacob P. Herm
 Ms. Sarah Rhodes
SUPPORTERS
 Ms. Natalia Berkey

CLASS OF 2020
FOUNDER'S SOCIETY
 Mr. Codey N. Phillips
 Ms. Charisse Sallade
HENRY CLAY MORRISON SOCIETY
 Ms. Clara Quade
SUPPORTERS
 Mr. Marcus W. McCleery
 Mr. Colin J. Toth

CLASS OF 2021
PRESIDENT'S LEADERSHIP SOCIETY
 Mr. Alexander E. (Alex) Whitaker
SUPPORTERS
 Ms. Sylvia Kirkwood
 Mr. Samuel D. (Sam) Roberts
 Ms. Breann (Bree) Sanders

CLASS OF 2022
HENRY CLAY MORRISON SOCIETY
 Mr. Payton S. Mattingly
CIRCUIT RIDER SOCIETY
 Ms. Amber McIntosh
 Mr. Christopher C. (Chase) Thomas
SUPPORTERS
 Mr. Craig P. (Peyton) Coleman

CLASS OF 2023
SUPPORTERS
 Ms. Danielle (Dani) Hooper
 Ms. Grace (Gracie) Jernigan

CLASS OF 2024
SUPPORTERS
 Mr. Khalil S. Akiky

ADULT PROFESSIONAL STUDIES PROGRAM
PRESIDENT'S LEADERSHIP SOCIETY
 Mr. James W. (Jim) Adams **C**
 Mrs. Jennifer Abner Cooney **S C**
 Mrs. Susan (Susie) Wilson Lyons **C**
HENRY CLAY MORRISON SOCIETY
 Lt. Col. Collette Luhn Webster
CIRCUIT RIDER SOCIETY
 Ms. Holly Jones Clark
 Mr. Benjamin F. Zambrano
SUPPORTERS
 Mrs. Leah Depew Marcum

GRADUATE PROGRAM
PRESIDENT'S LEADERSHIP SOCIETY
 Mr. James W. (Jim) Adams **C**
 Mrs. Lauren Temple Bricken
 Ms. Alexandria (Alex) George
 Mrs. Barbara Adams Hamilton **C**
 Mrs. Rachel Bertrand Hoagland **C**
 Mr. Brady T. Nasfell **C**
 Mrs. Eloise Nel O'Neal
 Mrs. Mary Kay McGuire Phillips
 Mrs. Barbara (Barb) Lowe Stryker **G C**
 Mrs. Jennifer (Jenny) Weed Swee **G C**
 Mrs. Rebekah Hammerlee Thobaben **C**

FOUNDER'S SOCIETY
 Mrs. Kathy Reeves Houp
HENRY CLAY MORRISON SOCIETY
 Mrs. Amy Myers Duncan **C**
 Mrs. Tracy Wing Kornet
 Mr. Donald T. (D.T.) Slouffman **C**
CIRCUIT RIDER SOCIETY
 Mrs. Lisa Corbett Bacon **C**
 Ms. Holly Jones Clark
 Mr. David A. Whitaker
SUPPORTERS
 Mr. Oludamilohun A. (Dami) Adeliyi
 Mrs. Kristi Boss
 Ms. Elizabeth Davis
 Mrs. Jenna Stewart Landacre

Parents

The following parents of current and formerly enrolled students made gifts to Asbury University between July 1, 2019, and June 30, 2020.

PRESIDENT'S LEADERSHIP SOCIETY
 Mrs. Gerry Frasher Abbott **C**
 Dr. Andy & Mrs. Nancy Fain Ache **C**
 Mr. Erol & Mrs. Michelle Altug **C**
 Dr. Roger & Mrs. Judy Vanaugh Amstutz **C**
 Mr. Rob & Mrs. Betty Donaldson
 Aukerman
 Revs. Rurel & Lisa Friedeman Ausley **B**
 Mrs. Polly Odell Aycock **B C**
 Commrs. Ken & Joy Gabrielsen Baillie **C**
 Mr. Clint & Dr. Sarah Thomas Baldwin **C**
 Dr. Ken & Mrs. Mary Jean McKenzie
 Banter **S C**
 Mr. Steve & Mrs. Becky McGill Barber **B C**
 Mr. Martin & Mrs. Juli Smith Barker **C**
 Commrs. Todd & Carol Easterday
 Bassett **S C**
 Mr. John & Mrs. LaDonne Farmer Beardsley
 Mrs. Jo Ann Beckley **C**
 Mr. Ed & Mrs. Brenda Cooper Bentley **C**
 Mrs. Peggy Bicknell **B C**
 Rev. Howard & Mrs. Jan Fraser Biddulph **C**
 Dr. Dave & Mrs. Vangie Erny Billing **G C**
 Mr. Roger & Mrs. Marilyn Bolerjack
 Blackburn **C**
 Mr. Jim & Mrs. Mollie Register Boggess **C**
 Mr. Richard & Mrs. June Riker Bolar
 Ms. Joyce Bonar **B**
 Mr. Robert & Mrs. Betty Bond **C**
 Lt. Col. Mel & Mrs. Jean Bowdan **C**
 Dr. David & Mrs. Patricia Martinez
 Brabon **C**
 Mr. Sam & Mrs. Louise Anderson
 Brockinton **C**
 Mr. Garland & Mrs. Rena Whitney
 Brown **C**
 Dr. Harvey & Mrs. Marilyn Insko Brown **P C**
 Mr. Max & Mrs. Betty Brown **C**
 Dr. Johnny & Mrs. Joyce Schultz Bryant
 Mr. Jerry & Mrs. Lynne Holmes Buell **C**
 Dr. Rob & Mrs. Michelle Bundy **P C**
 Lt. Cols. Ron & Carol Jay Busroe **G C**
 Mr. David & Mrs. Shawn Anderson
 Carlstedt **B**
 Mr. Joe & Mrs. Melanie Wood
 Cavanaugh **B C**
 Mr. Phillip Clark **C**
 Mr. Gary Coates **C D**
 Mrs. Pamela Coates **C**
 Dr. Paul & Mrs. Jennifer Abner Cooney **S C**
 Dr. Steve & Mrs. Deni Moegerle
 Corbett **G C**
 Mr. C. E. & Mrs. Lolita Larabee Crouse **G C**
 Mr. Joe & Mrs. Barb Ferrell Crouse **B C**
 Dr. Harold & Mrs. Kay Baumstark Custer **B**
 Mr. John & Mrs. Humaira Tufail Dale **C**
 Dr. Carolyn Stoneback Davidheiser
 Mr. Joe & Mrs. Jane Ripley Davis **S C**
 Mr. Sherman & Mrs. Wanda Davis **S**
 Mr. & Mrs. Walter Davis **C**
 Dr. Harold & Mrs. Nancy Hurst Delaney **C**
 Rev. Paul & Mrs. Sarah Farlow
 Dickinson **B C**

Dr. David & Mrs. Luann Ditto **B C**
 Mr. Earl & Mrs. Pat Colquhoun
 Donaldson **C**
 Rev. Ernie Dorrell **C**
 Mr. Allen & Mrs. Connie Davis Dugan
 Mr. Jim & Mrs. Karla Dugan
 Dr. Mark & Mrs. Darlene Montgomery
 Elliott **C**
 Mrs. Rachel Bright Erny **C**
 Rev. Terry & Mrs. Judy Ripley Faris **C**
 Dr. Charlie & Mrs. Patti Fiskeaux **C**
 Rev. Floyd Fought **S C**
 Mrs. Wanda Froderman **G**
 Rev. Richard & Mrs. Kay Marx Gantz **B C**
 Mr. and Mrs. Bill Gaylor, Jr. **C**
 Rev. Steve & Mrs. Suzanne O'Neal
 Gehring **C**
 Mr. Howard George **C**
 Dr. Mark George **C**
 Mr. Craig & Mrs. Jennifer Lewallen
 Gillispie **B C**
 Dr. Walter & Mrs. Noemi Graham **C**
 Mr. Ron & Mrs. Donna Granger **S C**
 Dr. David & Mrs. Pam Hager **C**
 Mr. Paul & Mrs. Sue Lintemuth Hamann
 Mr. Glenn & Mrs. Barbara Adams
 Hamilton **C**
 Dr. Vic & Mrs. Shirley Hamilton **G C**
 Mr. Terry & Mrs. Kathy Hardy **B C**
 Ms. Lisa Falin Harper **C**
 Dr. Michael & Mrs. Melissa Helton **B**
 Ms. Vicki Allen Hester
 Mrs. Rachel Hodges Hilbert **C**
 Mr. Ronald Hilbert **C D**
 Rev. Bob & Mrs. Patti Schwartz Hinkle **C**
 Mr. Greg & Mrs. Trisha Fehler Hintz **G C**
 Rev. Tony & Mrs. Sarah Case Holifield **C**
 Rev. Allen & Mrs. Grace Hardcastle
 Holmes **C**
 Mr. Phil & Mrs. Teri Houston **C**
 Rev. and Mrs. W. Laurens Hudson **C**
 Mr. CJ & Mrs. Nancy Donehoo Hunter **S C**
 Mr. Dan & Mrs. Martha Faber Hutchens **C**
 Mr. Ken & Dr. Amanda Russell
 Hutchinson **B C**
 Ms. Mary Jo Phillips James **C**
 Mr. Jay & Mrs. Chanda Crouse Jeffrey **C**
 Mrs. Janie Wiley Jones **C**
 Drs. Raleigh & Jeannie Corbitt Jones **S C**
 Mr. Danny & Mrs. Kris Key **C**
 Dr. Hal & Mrs. Nancy Pankuch Kime
 Rev. Jack T. King **S C**
 Mr. Wayne & Mrs. Mary Blanchard King **C**
 Dr. Bob & Mrs. Carolyn Reeder Kingsbury **C**
 Mr. Greg & Mrs. Becki Kirchhoff **C**
 Dr. Gerry & Mrs. Kristine Larson **C**
 Mr. Paul & Mrs. Marty Stoneking Law **G C**
 Mrs. Vera Allison LeMasters **B C**
 Mr. Dale & Mrs. Marian Linhart **C**
 Mr. Parker & Mrs. Lydia Locke
 Mr. Tom & Mrs. Amy Loftus **G C**
 Rev. Neal & Mrs. Valene Loftis Long **C**
 Mrs. Debbie Lovitt **G C**
 Mrs. Mary Jim Fuller Luce **S C**
 Mr. Robbie & Mrs. Susie Wilson Lyons **C**
 Mr. Douglas & Mrs. Nela Hager Marshall **C**
 Dr. Bob & Mrs. Jama Bell Martin **B C**
 Rev. Dick & Mrs. Pam McCain McClain
 Mr. Frank & Mrs. Janet McGill **S**
 Mr. Lee & Mrs. Sue Jacobsen McKeown **C**
 Mr. Rudy & Mrs. Pat Medlock **C**
 Mrs. Tillie Moore **C**
 Mr. Keith & Mrs. Betsy Key Moran **C**
 Dr. Marty Lowrey Morgan **B C D**
 Mr. Paul Morgan **B C**
 Mr. David & Mrs. Jan Schroen Nagel **S C**
 Mr. Kenneth & Mrs. Pat Blanchard
 Nelson **B C**
 Mr. Terry & Mrs. Caroline Nickell **B**
 Dr. Tom & Mrs. Eloise Nel O'Neal
 Dr. John & Mrs. Karen Oswalt **B C**
 Dr. Jim & Mrs. Lynn Hendry Owens **B C**
 Mr. Greg & Mrs. Laura Hudson
 Patterson **S C**
 Mr. Brad & Mrs. Mary Kay McGuire Phillips
 Mr. Dexter & Mrs. Dickie Porter **C**
 Mr. Bob Quilliams & Dr. Vickie Schellack
 Moore-Quilliams **C**



Maintaining the Mission

**Standing firm in the Lord's guidance,
direction and blessing**



Our office looks forward to the President's Annual Report issue of *Ambassador* as we celebrate those who have philanthropically invested in our mission the previous fiscal year. We wish we could also include a list of those who faithfully pray for Asbury since we know "the prayer of a righteous person is powerful and effective" (James 5:16).

To every donor and prayer warrior, thank you! We hope this magazine provides a glimpse of the impact of your partnership and how the University stewarded your investment.

While it is appropriate to reflect on the past, we also want to have a forward-looking posture that believes the Lord will continue to build on the amazing work that has already been accomplished.

There is uncertainty and unpredictability in today's culture. However, we are called to look at the "long-game" view of Asbury and our mission in this world. Context is everything, right? Whatever has swirled around us in the culture, in our administration and faculty, and with our students, the Lord has no doubt blessed us over the last 130 years.

We will continue to do the hard work of maintaining our mission. We stand firm on the belief that the Lord will guide, direct and bless. We know this will not be easy as the roads have been filled with landmines and challenges. But with God's help, we will not only survive, we will thrive.

James, Chapter 1 in the Message translation reads: "Consider it a sheer gift, friends, when tests and challenges

come at you from all sides... So don't try to get out of anything prematurely. Let it do its work so you become mature and well-developed, not deficient in any way."

Paul was talking to us as individuals, but it is not a stretch to apply this good advice to institutions, too. We have a collective learning and a collective responsibility to become "mature and well-developed."

Your prayers, support and encouragement are just as important in 2020 as it was for those supporters in 1890 who fulfilled God's call for a Christ-centered university that develops the entire person. Thank you for being part of the Asbury family that helps the University meet the challenges of our culture and our mission. We continue to need your help. Please continue to pray, encourage and give.

It's a pleasure for Diane, me and the Advancement team to walk beside you during this unique season of Asbury's 130-year-old story.

Dr. Mark Troyer

Vice President for Institutional
Advancement & Strategic Partnerships

Leaving a Legacy

Regardless of your age, you can leave a legacy to support future generations of Asburians through a planned gift. As part of a wise financial plan, you can make a significant philanthropic investment in Asbury's educational ministry and gain financial and tax benefits for you and your family.

If we can help you with your estate plan, please contact:
Rev. Stuart Smith '77, Senior Planned Giving Officer
stuart.smith@asbury.edu • (800) 888-1818, x2707

Common planned gifts include:

- A **charitable bequest** is made through a simple provision in your will or trust and allows you to retain control of your assets during your lifetime.
- A **charitable gift annuity** is a life income gift that provides future philanthropic support for Asbury, current income for you and lowers your taxes.
- More than a source of security for your future, **life insurance** is a versatile asset that can be left to Asbury as a charitable gift.



Lt. Col. Damon Rader **C**
 Drs. J.P. & Helen Rehner Rader **S C**
 Drs. Paul & Kay Fuller Rader **C**
 Mayor Harold & Mrs. Shari Rainwater **B C**
 Mr. Glenn & Mrs. Julia Valade Record **G**
 Dr. Jim & Mrs. Beth Luce Reed **G C**
 Mr. Donald & Mrs. Nancy Remus **S C**
 Mr. Mark & Mrs. Linda Lowman Ridenour **S C**
 Dr. David & Mrs. Debby MacKay Riel
 Mr. Paul & Mrs. Jan Flesher Riffell **C**
 Mr. Edward & Mrs. Kristine Sagan
 Mr. Donald & Mrs. Wilma Sanders **C**
 Mr. Tom & Mrs. Linda Cooper Sands **C**
 Mr. Brian & Mrs. Charlotte Sauer **C**
 Mr. Paul & Mrs. Peggy Schlieker **C**
 Mr. Dave & Mrs. Julie Nagel Schroen **C**
 Mr. Bill & Mrs. Jenny Luce Shattuck **G C**
 Mr. Tim & Mrs. Jenny Shell **G C**
 Mr. Jon & Mrs. Nancy Cheatham Shellhaas **C**
 Rev. Ralph & Mrs. Rhonda Jones Sigler **B**
 Mr. Mark & Mrs. Lisa Sisk
 Mrs. Betty Durham Smith **C D**
 Mrs. Ellie Smith **G C**
 Rev. Stu & Mrs. Susan Sutlive Smith **C**
 Rev. Ted Smith **C**
 Dr. Winston & Mrs. Lynn Smith **B C**
 Mrs. Marjorie Lockard Snyder **B**
 Rev. Rich & Mrs. Betty Teece Sprague **C**
 Dr. Dave & Mrs. Jody Thacker Stevens **B C**
 Mr. Brian & Mrs. Melodi Minor Stiefel **S C**
 Dr. Steve & Mrs. Carol Lehkoinen Stratton **B C**
 Mr. Jeff & Mrs. Barb Lowe Stryker **G C**
 Dr. John & Mrs. Helen Rhea Luce Stumbo **P C**
 Dr. Vince & Mrs. Joanne Veydt Suttle **S C**
 Commrs. Barry & Sue Miller Swanson **S C**
 Mrs. Becky Kibbey Swathwood **C**
 Dr. Jeff & Mrs. Karla Wallerstedt Taber
 Dr. Lewis & Mrs. Ruth Ann Lee Thompson **C**
 Dr. Steve & Mrs. Ann Wiese Toadvine **G**
 Dr. Mark & Mrs. Diane Troyer **C**
 Dr. Cecile Truitt **C**
 Dr. Tom & Mrs. Yvonne Tumblin
 Dr. David & Mrs. Fran Corby Upperman **G C**
 Mr. Charlton & Mrs. Dawn Ford Veazey **S C**
 Mrs. Ruth Velazquez **C**
 Mr. Carl & Mrs. Lorene Vives **G C**
 Mrs. Prudence Walz **S C**
 Dr. Jim & Mrs. Lynn Kneislly Watson
 Mr. Steve & Mrs. Mireya Whitaker
 Mr. Kent & Mrs. Sarah Hunt Whitworth **B C**
 Mr. Mark & Mrs. Tyanne James Whitworth **S C**
 Dr. Bob & Mrs. Mary Ann Wiley **G C**
 Dr. Mont & Mrs. Carol Ann Wood **C**
 Dr. Sewell & Mrs. Juanita Woodward **C**
 Ms. Judy Henderson Young **C**
 Mr. John & Mrs. Sharon Youngblood
 Rev. Louis & Mrs. Dorothy Youngs **B C**
FOUNDER'S SOCIETY
 Mr. Daniel & Mrs. Stephanie Alvis
 Mrs. Franki Anderson Bailey **C**
 Mr. Thomas & Mrs. Beth Bailey **C**
 Mr. Harold Bertrand **C**
 Mr. Marc & Mrs. Margie Bricken
 Dr. Tim & Mrs. Becky Ratcliff Brittain **C**
 Mr. Skip & Mrs. Charlotte Cottrell Brown **C**
 Mr. Robert Calder
 Rev. Dan & Mrs. Cherrie Casselberry **C**
 Rev. Delmas & Mrs. Nancy Nelson Copeland **C**
 Mr. Greg Creech
 Dr. Tim & Mrs. Kathy Patat Crook **C**
 Mr. Joe & Mrs. Natalie Crouse **C**
 Mr. Roger & Mrs. Jeanette Davis Davis
 Mrs. Sue Foster Dennis **C**
 Majrs. Charles & Shirley Drummond **C**
 Mr. Paul & Mrs. Joy Erny Dupree
 Mr. David & Mrs. Carla Earlywine
 Mr. Jay & Mrs. Christine Endicott
 Mrs. Jane Hoffman Ewing
 Mr. Sid & Mrs. Lisa Finklea
 Mr. Jeff & Mrs. Kathleen Gabriel

Mrs. Martie Ewan Gaines **C**
 Mr. Fred & Mrs. Nancy Veelman Gere **C**
 Mr. Patrick & Mrs. Shirley Gifford
 Mr. Earl & Mrs. Rachel Gallimore Griffin **C**
 Dr. Bill & Mrs. Valerie Murphy Hammerlee
 Dr. Craig & Mrs. Mary Haupt **C**
 Mr. Paul & Mrs. Kristi Jo Southard Helfen
 Dr. Morris & Mrs. Paula Ragsdale Hintzman **C**
 Mr. Ron & Mrs. Kathy Reeves Houp
 Rev. Bruce & Mrs. Carolyn Howard **C**
 Mr. Richard & Mrs. Cheryl Ivey
 Mr. William & Mrs. Stacy Jacobi **C**
 Dr. Douglas & Mrs. Judith Brown Joyner
 Dr. Mike & Mrs. Jenn Kane **C**
 Mrs. Sunshine Sites Key **C**
 Mr. Kerry Leander **C**
 Mr. Marty & Mrs. Teresa Lee **C**
 Mrs. Melanie Leggett **C**
 Mr. Bob Leonard **C**
 Mr. Boone Logan **C**
 Mr. Dale & Mrs. Sharon Thompson Long **C**
 Mr. Jack & Mrs. Laura Marshall
 Mr. Mark & Mrs. Gail Jones Matthews
 Mr. Gene & Mrs. Traci Mattingly
 Mrs. Jean Lancaster McKenzie **C**
 Mr. Arvid & Mrs. Judy Mommsen Metcalf
 Mrs. Ann Nelson
 Dr. David & Mrs. Julianne Nesselroade
 Mr. Nathan & Mrs. Dana Nichols
 Rev. Richard & Mrs. Joanna Sayers Nichols **C**
 Drs. Mike & Sherry Wilson Powers **C**
 Mr. John & Mrs. Carol Pruitt **C**
 Mr. Leon & Mrs. Vicki Case Reich **C**
 Dr. Mike & Mrs. Alice Rice **C**
 Dr. Steve & Mrs. Rozelle Stevens Rumford **C**
 Mr. Don & Mrs. Jane McCurry Scofield **C**
 Dr. Charles & Mrs. Shirley Smith Sims **C**
 Dr. Edward & Mrs. Ellen Ridley Smyth **C**
 Mr. Bruce & Mrs. Pat Thacker Smythe
 Rev. Melvin & Mrs. Sylvia Myers Stevenson
 Mr. Gary & Mrs. Carol Story **C**
 Rev. Jack & Mrs. Joyce Taylor **C**
 Rev. Gary & Mrs. Linda Jeffery Turk **C**
 Dr. Fred & Mrs. Connie Van Tatenhove **C**
 Dr. Paul & Mrs. Anne Vincent **C**
 Mr. Larry & Mrs. Janet Ward **C**
 Dr. Albin Whitworth **C**
 Mrs. Janice Winslow **C**
HENRY CLAY MORRISON SOCIETY
 Mr. Larry & Mrs. Debbie Brunning Andrews
 Dr. Rod & Mrs. Cheryl Jividen Barnett
 Mr. Douglas & Mrs. Linda Barth **C**
 Mr. John Baumbick
 Mr. Ron & Mrs. Anne Bennett **C**
 Rev. Gene & Mrs. Shellie Benz Blair
 Rev. Chuck & Mrs. Joyce Stahly Bradley **C**
 Mr. Ronald & Mrs. Helen Bradley
 Rev. Keith & Mrs. Charlotte Crouse Brown **C**
 Rev. Tom & Mrs. Sharon Thompson Brown **C**
 Mrs. Sue Dickinson Buchanan **C**
 Mr. William & Mrs. Manon Buss
 Mr. Rick & Mrs. Susan Keen Campbell **C**
 Mr. Manny & Mrs. Jami Cervantes
 Rev. Milan & Mrs. Marjorie Linhart Coleman **C**
 Mr. Ron & Mrs. Tracy Compton
 Lt. Col. Scott & Mrs. Beth Ann Smith Cook **C**
 Rev. Colin & Mrs. Linda Chilton Crouch **C**
 Mr. Paul & Mrs. Sylvia Coker Cummings
 Rev. Daryl & Mrs. Sarah Willson Dexter
 Mr. Ronnie & Mrs. Mary Dick
 Rev. Clarence & Mrs. Betty Dishman **C**
 Mr. Dave & Mrs. Patty Moats Falk **C**
 Mr. Ken & Mrs. Nancy Clemans Fraser **C**
 Mr. Jaime & Mrs. Donna Garcia **C**
 Dr. Gary & Mrs. Lorraine George **C**
 Ms. Kimberly Kyriakidis George
 Mr. Jim Gorby
 Mrs. Bobbi Spicer Graves **C**
 Mrs. Peggy Harris
 Mr. Doug & Mrs. Lynn Herzog
 Mr. Larry & Mrs. Teri Harvey Jarrard **C**

Mr. Harvey & Mrs. Lucy Johnson **C**
 Mr. Terry & Mrs. Cindy Johnson
 Ms. Rita Jones
 Dr. Ron & Mrs. Stacey Kastens
 Mr. John & Mrs. Cheryl Kirkbride
 Mrs. Tina Sue Lane **C**
 Mr. Tim & Mrs. Julie Lawrence
 Dr. Gene & Mrs. June Lintemuth **C**
 Rev. Jay & Mrs. Sheila Lucas **C**
 Mr. Ed & Mrs. Kristy Mackle
 Rev. Dr. Bob Mangum **C**
 Mr. Donald & Mrs. Elaine Markesbery **C**
 Mr. Dennis & Mrs. Jeanne Martin **C**
 Mr. Lee & Mrs. Angie Martin **C**
 Mr. Rick & Mrs. Lisa McIntire
 Ms. Patricia MacAdam McLay
 Rev. Ken & Mrs. Peggy O'Neal Miller **C**
 Mr. Timothy & Mrs. Senja Morgan
 Majrs. Steve & Wendy Laxton Morris **C**
 Dr. Bruce & Mrs. Sara Mousa **C**
 Lt. Cols. John & Marty Ling Needham **C**
 Drs. Stuart & Ellen White Nelson **C**
 Mr. James & Mrs. Melinda Dawson Nestor
 Col. Eric & Mrs. Holly Peterson **C**
 Mr. Mark & Mrs. Dorinda Quade
 Rev. Dorothy Krei Rudd **C**
 Mr. Robert & Mrs. Connie Schultz Sandrock **C**
 Dr. Steve & Mrs. Carol Amstutz Seamands
 Mrs. Oneida Seitz **C**
 Mr. Bratton & Mrs. Susan Shaw
 Dr. Charles & Mrs. Ann Sineath **C**
 Mr. Stan & Mrs. Christine Smith **C**
 Mr. Lundy & Mrs. Pam Sparks
 Mr. Craig & Mrs. Sue Stevenson **C**
 Rev. Wilson & Mrs. Anita Taylor Strickhausen **C**
 Rev. Owen & Mrs. Barbara Stricklin **C**
 Mr. Greg & Mrs. Janay Sutton
 Rev. Dr. Dennis & Mrs. Deborah Bailey Swineford **C**
 Mr. Jacques & Mrs. Clarissa Thomas
 Mr. Roger & Mrs. Miriam Thomas **C**
 Dr. Philip & Mrs. Jan Stevens Thornton **C**
 Rev. Bob & Mrs. Kathryn Smith Tindale **C**
 Mr. Dan & Mrs. Meg Allinder Trump
 Rev. Don Turman **C**
 Mr. Wes & Mrs. Nancy Underwood **C**
 Rev. Mike & Mrs. Sheryl Voigts **C**
 Mr. Harry & Mrs. Barb Walker
 Mr. William & Mrs. Betsy Waxman **C**
 Mr. Bart & Mrs. Lisa Wilder
 Mr. Marc & Mrs. Tami Wilson
 Mrs. Doris Washabaugh Yinger
CIRCUIT RIDER SOCIETY
 Dr. Curtis & Mrs. Kaye Absher
 Mr. John Achenbach
 Mr. Bill & Mrs. Joy Baldwin Adams **C**
 Dr. Ike Adams **C D**
 Mr. Bill & Mrs. Lydia Mayo Allshouse
 Rev. Dan & Mrs. Deborah Amey
 Rev. Tom & Mrs. Susan Thielman Atkins **C**
 Mrs. Ann Jones Babel **C**
 Mrs. Lisa Corbett Bacon **C**
 Mr. Brian & Mrs. Shelley Bagan
 Dr. George & Mrs. Lisa Gauden Barber **C**
 Mr. Les & Mrs. MaryLou Pfeifer Bartimay
 Mrs. Jane Smith Beck **C**
 Dr. James & Mrs. Helen Behnke **C**
 Mrs. Beth Boisvert
 Mr. Adrian & Mrs. Shirley Krause Bolser **C**
 Rev. Max & Mrs. Patty Pippin Borah **C**
 Rev. Bill & Mrs. Janet Saum Bowdle **C**
 Mr. Mike Bowling
 Mr. Bob & Mrs. Judi Brock
 Dr. Joe & Mrs. Willa-sue Ling Brockinton **C**
 Mr. Joe & Mrs. Jane Brown
 Mr. Mark & Mrs. Michal Doverspike Buchanan **C**
 Rev. Bill & Mrs. Janet Buell **C**
 Mrs. Inez Gehrig Bundy **C**
 Commr. John Busby **C**
 Mr. James & Mrs. Marjorie Byrd **C**
 Mr. Brian & Mrs. Sharon Campbell
 Mr. Paul & Mrs. Floyce Capelle **C**
 Dr. Martin & Mrs. Betty Sibley Case
 Rev. Don & Mrs. Brenda Stevenson Christensen **C**

Mr. Daniel & Mrs. Leslie Cole
 Rev. Chuck & Mrs. Emily Wood Coleman
 Rev. Glenn & Mrs. Holly Conaway **C**
 Dr. Dean & Mrs. Ruth Cook **C**
 Mr. Wally & Mrs. Linda Crouse Cook **C**
 Dr. Al & Mrs. Beth Kinlaw Coppedge
 Mrs. Anna Corbett
 Dr. David & Mrs. Carol Bond Cosby
 Dr. Randy & Mrs. Sarah Crist **C**
 Rev. James & Mrs. Linda Carruth Davis **C**
 Mr. Terry & Mrs. Tamara Dutt
 Rev. David & Mrs. Barbara Suttles Diamond **C**
 Mr. Tony & Mrs. Melissa Downey
 Rev. Bill & Mrs. Sue Johnson Dupree **C**
 Mr. Glen & Mrs. Nancy Ellwood **C**
 Rev. Terry & Mrs. Jacqueline Bauer Euper **C**
 Rev. Carl & Mrs. Janet Fannin
 Rev. Fred & Mrs. Yvonne Fischer **C**
 Dr. Daryl & Mrs. Julie Fish
 Mr. Mike & Mrs. Vanessa Hamblin Fletcher
 Dr. Robbie & Melissa Fletcher
 Mr. John Florence
 Lt. Col. Robert & Mrs. Sue Forrest
 Dr. Jim & Mrs. Martha Foulkes **C**
 Mr. Jeffrey & Mrs. Claudia Fraser **C**
 Dr. Hugh & Mrs. Elizabeth Carver Frazer **C**
 Ms. Beth Lane Gardner
 Rev. Fred & Mrs. Mary Ellen Meier Gardner
 Mrs. Anita Clayton Garriott **C**
 Rev. Jack & Mrs. Rhoda Loy Gatson
 Mr. Evan & Mrs. Karen Pumphrey Gaus **C**
 Mr. Lloyd George
 Dr. Mitri & Mrs. Heather Ghareeb
 Majrs. Owen & Glenna Gilliam **C**
 Rev. Dr. Steve & Mrs. Karoline Gober
 Mr. Paul & Mrs. Missy Good
 Ms. Lana Goodwin
 Dr. Bill Goold
 Majrs. Ron & Sandy Gorton
 Mr. Roy & Mrs. Lucia Grammel **C**
 Mrs. Betty Fenn Greene **C**
 Mr. Alan & Mrs. Doty Gunby
 Mr. Lewis & Mrs. Donna Hale
 Mr. Bobby & Mrs. Sara Hall
 Dr. Hal & Mrs. Annamarie Stein Hamilton
 Rev. Mason & Mrs. Avenelle Harrod **C**
 Mr. John & Mrs. Melissa Buie Haynes
 Mr. Rich & Mrs. Sharon Hepner **C**
 Cols. Gary & Eunice Swyers Herrndon
 Mr. Edward & Mrs. Janice Herrington **C**
 Mr. Merlin & Mrs. Pam Hershberger
 Mr. Steven & Mrs. Jennifer Herzig
 Rev. Clark & Mrs. Kimberly Krider Hess
 Mr. Brian & Mrs. Cindy Hibshman
 Commrs. Harold & Betty Hinson **C**
 Mr. Art & Mrs. Beverly Rou Hintz **C**
 Mr. Jim & Mrs. Theresa Connolly Holifield
 Lt. Col. Emeline Holz **C**
 Mr. Vince & Mrs. Heather Hopper
 Mrs. Virginia Host **C**
 Dr. Raymond & Mrs. Sharyn White Hundley
 Mr. Jonathan & Mrs. Marlene Hurshman
 Rev. Lee Jamison
 Mr. Dan & Mrs. Maria Carroll Jernigan
 Mr. Everett & Mrs. Joan Jewett
 Mr. David & Mrs. Lisa Johnson
 Mr. Larry & Mrs. Michelle Jones
 Rev. LeRoy Jones **C**
 Mr. Curtis Jordan & Mrs. Susie Millis **C**
 Majrs. John & Bonnie Jordan **C**
 Mr. Dennis & Mrs. Rechia Joseph **C**
 Lt. Col. Stanley & Mrs. Billie Justice **C**
 Mr. Paul & Mrs. Susan Keller **C**
 Mrs. Christine Hahn Kell **D**
 Dr. Chris & Mrs. Suzanne Kiesling **C**
 Dr. Ron & Mrs. Bonnie Gill Koteskey
 Dr. Charles C. Lake
 Mr. Kenneth Lam & Mrs. Karrie Chan-Lam
 Mrs. Ann Lanter
 Mrs. Sally Zeigler Lefler **C**
 Rev. Donald Lichtenfelt **C**
 Mrs. Suzanne Lindgren **C**
 Ms. Renee Linville
 Mr. Chuck & Mrs. Mary Lofton
 Mr. John & Mrs. Kathleen Long

Mr. Jose & Mrs. Margarita Lopez
 Mr. Jon & Mrs. Becky Moon Lowe **C**
 Dr. Jim & Mrs. Diane Kilbourne Lowry
 Mr. Jon & Mrs. Kim Lowry **C**
 Dr. Milton & Mrs. Sandra Loyer
 Mr. Jon & Mrs. Twyla Merrill Luedeke
 Dr. Wayne & Mrs. Valerie Hansell Lunsford
 Mr. Steve & Mrs. Kathy Lush
 Drs. Thomas & Judy Sever Lytle **C**
 Mrs. June Smith Macadam
 Mr. David & Mrs. Hildegard Schroeder
 Makinson **C**
 Mr. Carlton & Mrs. Lisa Gates Mann **C**
 Mr. Howard & Mrs. Brenda Marriott **C**
 Mr. Franklin & Mrs. Sharon Engler Martin **C**
 Rev. Sandra Woodbridge Martin
 Dr. Tom Martin & Mrs. Veronica Crall-Martin
 Rev. Leonard Martz **C**
 Mr. Robert & Mrs. Sandy Trovillion
 Matheison
 Mrs. Ethel Kearns Mayer
 Mr. Delos & Mrs. Hazel McCauley **C**
 Dr. Rex & Mrs. Nancy McConnell **C**
 Dr. John & Mrs. Sylvia McEachin **C**
 Rev. Dan & Mrs. Lois Howell McFarland **C**
 Mrs. Julia Meredith **C**
 Mr. John & Mrs. Veada Metcalf
 Mr. Dave & Mrs. Mia Elser Miller **C**
 Mr. David & Mrs. Danielle Boisvert Miller
 Mr. Frank Miller
 Mr. Gary & Mrs. Jane Smith Moegerle
 Ms. Doris Clark Moody **D**
 Dr. Bob & Mrs. Betty Fleming Moon
 Dr. Bill & Mrs. Sharon Malone Moore
 Mr. Bob & Mrs. Sharon Campbell Moore
 Rev. Sam & Mrs. Mary Lee Moore **C**
 Mrs. Zelma Moran **C**
 Mr. Christopher & Mrs. Eileen Moritz
 Dr. Rick & Mrs. Nikki Myhand **C**
 Mrs. Eileen Newell **C**
 Mr. Philip Niswender
 Dr. Mel & Mrs. Fran Browning Noah
 Mr. Brett & Mrs. Betsy Bostrom Packard
 Mr. Tim & Mrs. Shelley Paris
 Mr. Jim & Mrs. Sylvia Parrish
 Ms. Kim Parsons
 Mr. Al Peach **C**

Mr. Robert & Mrs. Annetta Pence
 Rev. Jim & Mrs. Shirley Powell **C**
 Mr. Kenneth & Mrs. Julie Pyle
 Rev. Walter & Mrs. Leona Poole Quigg **C**
 Ms. Carroll Ferguson Rader **C**
 Mr. Bill & Mrs. Jane Raison
 Dr. David & Mrs. Kay Pfeifer Ray **C**
 Mr. Steve & Mrs. Pam Rehner **C**
 Mr. & Mrs. Steven Reyes
 Dr. Burnie & Mrs. Machel Roher Reynolds
 Rev. Bill & Mrs. Geneva Hamilton
 Richardson
 Mr. Christopher & Mrs. LeeAnn Robbins
 Mrs. Jean Wymond Rollings **C**
 Mr. Cliff & Mrs. Edith Oldham Rowles **C**
 Mr. & Mrs. Roy Rustin
 Mr. Steve & Mrs. Diane Sanders
 Rev. Don & Mrs. Peggy Adams Saum **C**
 Rev. Clifford & Mrs. Mary Ann
 Banderman Schell **C**
 Mr. Frank & Mrs. Judy Mullenix Schonauer
 Mr. Raymond & Mrs. Melina Schubert
 Dr. De Vern & Mrs. Joan Milliron
 Schwenn **C**
 Mr. John & Mrs. Jane Edgett Scudder
 Dr. Marty & Mrs. Judy Traina Seitz **C**
 Rev. John & Mrs. Betty Crouse Shearer
 Mr. Daniel & Mrs. Tammy Shelton
 Mr. Kenneth Shriver
 Rev. Bill & Mrs. Rose Shutt **C**
 Mr. Tom & Mrs. Lisa Siard **C**
 Rev. Dr. Ron & Mrs. Dorena Ritzler Smith
 Rev. John & Mrs. Kim Smoot
 Mr. Michael & Mrs. Terrie Snell
 Mr. Gene & Mrs. Carol Williams
 Snodgrass **C**
 Mr. Matt & Mrs. Meg Grimes Spear
 Mr. Calvin & Mrs. Kay Stephens **C**
 Mrs. Marie Stuart **C**
 Mr. Merlin & Mrs. Shawn Fluck
 Swartzentruber
 Mr. Don & Mrs. Lenore Vanderhoof
 Sweigard **C**
 Mr. Albert & Mrs. Ann Brodbeck Swigert **C**
 Mr. Phil & Mrs. Connie Waller Taylor **C**
 Rev. Jon & Mrs. Beverly Howell Tellifero
 Dr. James & Mrs. Jamie Templin

Mr. Mike & Mrs. Debbie Terry
 Dr. Joe & Mrs. Elisabeth Johnson Thomas **C**
 Mrs. Doris Neuroth Timmons
 Rev. Bill & Mrs. Sandy Tolbert **C**
 Maj. Harry & Mrs. Judith Tolhurst **C**
 Mrs. Ramona Cochran Turman **CD**
 Dr. Bill & Rev. Diane Nelson Ury **C**
 Mrs. Dottie Alverson VanSteenburg **D**
 Mr. William & Mrs. Rosemary Vaughan
 Dr. Phil & Mrs. Nancy Cunningham
 Veatch
 Mr. Jose Velazquez **C**
 Rev. Larry & Mrs. Lajeania Vickers **C**
 Mr. Doug Vinzant
 Mr. Don & Mrs. Diane Vosburg
 Dr. Carl & Mrs. Lois Champion Waggoner
 Majs. David & Pat Teeter Waite
 Rev. Roy & Mrs. Dorothy Walther **C**
 Dr. Daniel & Mrs. Sarah Hinkle Warner **C**
 Mrs. Rose Warner **C**
 Rev. Glenn & Mrs. Evelyn Hulett Wegner **C**
 Ms. Peggy Greenwood Welch
 Dr. Ron & Mrs. Nadara Rodeheaver
 Welling **C**
 Mrs. Nancy Wetzel **C**
 Dr. Raymond & Mrs. Jean Whiteman **C**
 Mr. David & Mrs. Dawn Wilkinson
 Rev. Forrest & Mrs. Brenda Parker
 Williams **C**
 Mr. Jay & Mrs. Tina Wilson
 Dr. Scott & Mrs. Heather Hamilton Yost
 Rev. Ron & Dr. Linda Payne Young **C**
 Mr. Evan & Mrs. Cara Zacharias
SUPPORTERS
 Mr. Rolland Abraham **C**
 Rev. Jorge & Mrs. Cheryl Montgomery
 Acevedo
 Mr. Dami & Mrs. Chi Adeliyi
 Mr. & Mrs. Dami Adeliyi
 Mr. David & Mrs. Lori Adler
 Rev. Lovell & Mrs. Barbara Mattox Aills **C**
 Rev. Loren Anderson **C**
 Mr. Victor & Mrs. Donna Parks Annas
 Mr. Adam & Mrs. Nancy Bailey
 Mr. Timothy Baker
 Mr. Wayne & Mrs. Patricia Ballard **C**
 Mrs. Marie Barrett

Mrs. Florence Baston **C**
 Rev. Steve & Mrs. Virginia Fairchild Beam
 Mrs. Edna Becker
 Mr. Bud & Mrs. Frances Osborne Bedle
 Mr. Rick & Mrs. Elizabeth Benge **C**
 Mrs. Loretta Bennett
 Ms. Clare Newton Bez
 Mrs. Joann Barnett B'Hymer **C**
 Ms. Stephanie Blancet
 Mr. Mast & Mrs. Fianna Blank **C**
 Mr. Michael & Mrs. Glenda Blevins
 Mr. Harold & Mrs. Donna Blew **C**
 Mr. Larry & Mrs. Kristi Boss
 Mr. Robert & Mrs. Ardis White Bowers **C**
 Mr. Mark & Mrs. Jana Bowling
 Mr. Kevin & Mrs. Phyllis Boyes
 Mr. & Mrs. Raymond Brandeberry
 Mrs. Janet Brown **C**
 Mr. William & Mrs. Margaret Brown **C**
 Dr. John & Mrs. Janie Brushaber
 Mr. Brian & Mrs. Christy Burge
 Mr. Gene & Mrs. Cindy Burke
 Mr. Donald & Mrs. Loretta Rodgers Burnett
 Mr. Doug & Mrs. Janet Butler
 Mr. Michael & Mrs. Delace Canada
 Rev. Jack & Mrs. Janice Chalk
 Rev. Fred & Mrs. June Cosby Coburn
 Mr. Dick & Mrs. Mary Anne Glover Cook
 Dr. Lynn & Mrs. Rosie Cooper **C**
 Mr. Ransom & Mrs. Betty Ewing Cooper **C**
 Mrs. Christy Luckert Cross
 Mr. Larry & Mrs. Trudy Shafer Curell **C**
 Mrs. Margaret Dargan **C**
 Mr. Robert & Mrs. Yvette Fuqua
 DeGeorge
 Mr. Gordon Doliber **C**
 Dr. Peter & Mrs. Elaine Palassis Dongell **C**
 Mr. Stanley & Mrs. Marilyn Durnell **C**
 Mr. Ray Easter
 Rev. Jerry & Mrs. Abbey Beck Ernst
 Mr. Paul & Mrs. Julie James Eury **C**
 Ms. Beth Feather
 Mr. Tim & Mrs. Pam Ferree
 Ms. Virginia Fitzsimmons
 Mr. Charles & Mrs. Sharon Wilhelm
 Folkart
 Mr. Bob Fraumann **C**

Gift Receipts 2011-2020 (Total value of all gifts received)

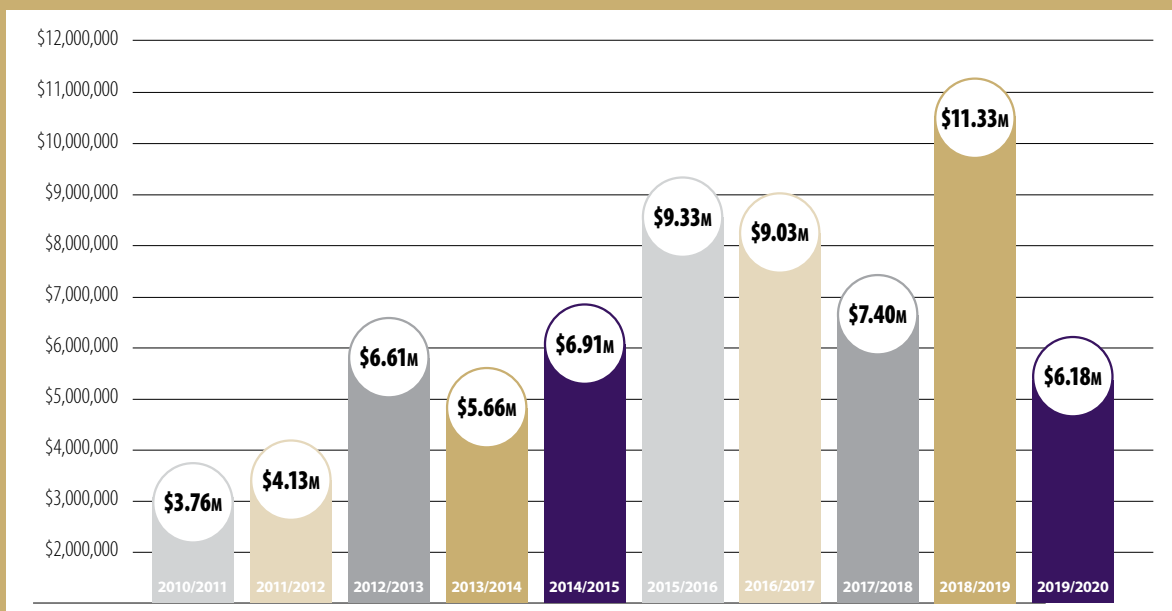

*2019-2020 gift receipts do not include the \$10 million gift from the Shaw family that was received in August 2020



Mr. James & Mrs. Connie Gates **C**
 Mr. Ed & Mrs. Sherry Owens Gore
 Mrs. Cindy Moegerle Graf
 Dr. Gregory & Mrs. Tanya Graf
 Mr. Norman Guess
 Mr. James & Mrs. Martha Haddock
 Mr. David Hall & Mrs. Susie West
 Dr. Paul & Mrs. Anne Hamilton
 Dr. John & Mrs. Joann Hannah **C**
 Mr. Deren & Mrs. Ellen Harper **C**
 Dr. Howard & Mrs. Margaret Hausher
 Dr. Steve & Mrs. Nancy Hillis
 Mr. Ron & Mrs. Nancy Booth Hiner **C**
 Rev. Wil & Mrs. Donnabelle Ferguson
 Hoffman **C**
 Rev. Michael & Mrs. Kelly Robertson
 Hoke
 Mr. Daniel & Mrs. Donna Hooper
 Mr. Bob & Mrs. Charlotte Neill Hopps **C**
 Dr. Katy Hanke Houpp
 Mr. Gary & Mrs. Laura Howard **C**
 Mr. Thomas & Mrs. Karin Sims Howard
 Mr. Kenneth & Mrs. Linda Blackburn Hubel
 Mrs. Sherrill Ingram **C**
 Mr. Troy & Mrs. Kristy Isaacs
 Mr. Michael & Mrs. Jennifer Jarboe
 Mr. Samuel & Mrs. Kristi Jennings
 Rev. Ken & Mrs. Doris Johnson
 Mrs. Marvel Oswald Johnson **C**
 Rev. Rex & Mrs. Luanne Crews Jones
 Ms. Valerie Jones
 Rev. Raymond & Mrs. Robin Henderson
 Kane
 Mr. Shawn & Mrs. Angie Kelly
 Rev. Wayne & Mrs. Shirley Kenyon
 Mr. Larry & Mrs. Jayne Klinefelter **C**
 Mr. Philip & Mrs. Joanne Knowlton **C**
 Mr. Doug & Mrs. Tracy Lambdin
 Mr. Kurt & Mrs. Lori Black Laufenburger
 Rev. Allan & Mrs. Katie Lavin
 Mr. Seung & Mrs. Helen Lee
 Mr. Tom & Mrs. Wendy Lemper
 Mr. Chris & Mrs. Jennifer Logan
 Mr. David Long **C**
 Maj. Herbert Luhn **C**
 Mr. Keith & Mrs. Jenny Berkmyer Madill
 Rev. Michael & Mrs. Gloria Manning
 Mr. Chris & Mrs. Leah Depew Marcum
 Mr. Robert & Mrs. Verna Martin **C**
 Rev. Dr. Vance Mathis **C**
 Mr. Daniel & Mrs. Holly Matthews
 Mr. Denny & Mrs. Tammy May **C**
 Mr. Richard & Mrs. Tammy McCrabb
 Mr. Andy & Mrs. Lisa McDonald
 Mrs. Mary McKnight **C**
 Rev. Larry & Mrs. Joy McPherson **C**
 Rev. Jason & Mrs. Beth Ikke McQueen
 Rev. Richard Mick **C**
 Mr. Ronald & Mrs. Mary Morris **C**
 Mr. Buster & Mrs. Amy Mullins
 Dr. Jon & Mrs. Sheila Klunphree **C**
 Mr. Jeff & Mrs. Cindy Nash **C**
 Dr. Dan & Mrs. Marcy Billing Nesselroade
 Rev. Ted & Mrs. Evelyn Ochs
 Dr. Mark & Dr. Diane Orchard
 Mr. Charles & Mrs. Denise Pack
 Mr. Frank & Mrs. Rusty Lewis Parenteau
 Rev. Grant & Mrs. Letha Parker
 Mr. Gary & Mrs. Alice Godsey Peterson **C**
 Rev. Larry & Mrs. Lynn Piatt
 Mrs. Priscilla Paulo Probst
 Mr. Wayne & Mrs. Carole Rapp **C**
 Mr. John & Mrs. Brandy Reitter
 Mrs. Margaret McDougall Reitz **C**
 Mrs. Marilyn Pappas Riddlebarger
 Mrs. Betty Rothwell **C**
 Mr. Donald & Mrs. Robin Rowe **C**
 Mrs. Dean Sales
 Ms. Alesia Sallee
 Mr. Dave & Mrs. Pat Saunders **C**
 Mr. Jim & Mrs. Becky Savastio
 Ms. Kathy Schmucker **C**
 Mr. Don & Mrs. Donna Schneider **C**
 Mr. Ronald & Mrs. Rosemary Schoepfer
 Mr. Steve & Mrs. Carla Shaw
 Mr. Robert & Mrs. Ruth Shetler **C**
 Mrs. Ruth Simmons **C**
 Dr. Philip Simms

Dr. John Smith **C**
 Dr. Mark & Mrs. Terri Smith
 Mr. Mike & Mrs. Christine Duff Smith
 Prof. Steve & Mrs. Cheryl Shifflett Smith
 Mrs. Linda Young Sparks
 Mr. Terry & Mrs. Kathy Swigert
 Spaulding
 Rev. Rich & Mrs. Tania Moore Stevenson
 Mr. Larry & Mrs. Valerie Carpenter Stice
 Mr. Paul & Mrs. Cyndy Smith Susan
 Rev. Rusty & Mrs. Phyllis Lane Tate
 Ms. Ida Terrazas
 Mr. Donald & Mrs. Marlea Terry **C**
 Mr. William Terry
 Mr. Richard Thibault
 Mr. & Mrs. Donald Thornton **C**
 Rev. Dale & Mrs. Dolores Timco
 Mr. Gary & Mrs. Diane Tishue **C**
 Dr. Joe & Mrs. Joan Groenveld Taylor **C**
 Mr. Allen & Mrs. Vicki Trovillion
 Rev. David & Mrs. Carol Troyer
 Mr. Mark & Mrs. Lynn Truax
 Lt. Cols. Richard & Sharon Wainkors
 Ulyat **C**
 Prof. Joyce Underwood **C**
 Mrs. Beth Callis Ury **C**
 Mr. Kenneth & Mrs. Marilyn Lewis
 Vandrck
 Mr. Elin Vazquez Roque & Mrs. Monica
 Martinez Aguiler
 Mr. Robert & Mrs. Ellen Vonderheide
 Mr. James & Mrs. Lori Wagoner
 Dr. Rocky & Mrs. Denise Wallace **C**
 Mr. Robert & Mrs. Kathy Nulton Ware
 Mr. Mack & Mrs. Thelma Webster
 Mrs. Helene Weed **D**
 Mr. John Weed **D**
 Mrs. Stella Willis **C**
 Ms. Barbara Davis Wooten
 Mr. Rick Workman **C**
 Rev. Paul & Mrs. Marilyn Parrett
 Zimmerman **C**
 Mr. Kevin & Mrs. Becky Reish Zirkle

Friends

The following friends made gifts to Asbury University between July 1, 2019, and June 30, 2020.

PRESIDENT'S LEADERSHIP SOCIETY

Mr. Hart Armstrong **B C**
 Dr. Bonnie J. Banker **B C**
 Mr. David & Mrs. Darlene Barnes **B C**
 Mr. Charles Becker **S C**
 Mr. John Bode
 Dr. Larry & Mrs. Bonnie Boram **C**
 Mr. Cecil Brown **S**
 Dr. Kevin & Mrs. Maria Brown **S C**
 Mr. Larry & Mrs. Lisa Brown **P C**
 Joe & Amber Bruner **C**
 Mr. Daniel Cap **S**
 Mrs. Betty Chow **C**
 Ms. Eve Chow **P**
 Mr. Harlan & Mrs. Vicki Cleveland **S**
 Dr. Joseph & Mrs. Kimberly Cleveland
 Mr. Andrew & Mrs. Angela Coleman **G C**
 Mr. Carl & Mrs. Karen Doran
 Mrs. Jane Earhart **C**
 Mr. Ken & Dr. Sandra Gray **S C**
 Mr. Larry & Mrs. Jacqui Green **G C**
 Mr. Ted & Mrs. Dee Grindley
 Mr. Mike Hammond
 Mr. Glen & Mrs. Kay Burrus Hayden **C**
 Mr. Warren Holt
 Mr. Jerry & Mrs. Dee Horne **G C**
 Dr. Jessica Horne **C**
 Dr. Deneese L. & Mr. Stephen C. Jones **C**
 Mrs. Janet Kalas **B C**
 Mr. Keith & Mrs. Patricia Kelly **C**
 Margaret G. Kim
 Mrs. Martha Kraus **P C**
 Mr. Jeffery & Mrs. Jelyn Leach **B**
 Dr. David & Mrs. Rosemary Lee **G**
 Mr. Russell & Mrs. Joan Loudon **P**
 Mr. Steve & Mrs. Mary Lu Luce **S C**

Dr. Barry & Mrs. Fran May **C**
 Mr. J. Reid & Mrs. Elizabeth McGraw
 Maj. Earl & Annette Smith McInnes **B C**
 Drs. Ben McReynolds & Mary Cady **B C**
 Dr. John Meyer **G C D**
 Mr. Mark & Mrs. Elizabeth Moyer **S**
 Dr. Art & Mrs. Kathy Nonneman **S C**
 Dr. Marshall & Mrs. Becca Parks **C**
 Mr. Neal Pointer
 Dr. Geri Polvino **G C**
 Mr. Immo & Rev. Kathleen Register
 Redeker **P C**
 Mr. Bill Reichardt
 Mr. and Mrs. Carl Rhodes **C**
 Mr. Phil & Mrs. Nancy Rieke
 Mr. Bruce & Mrs. Cherith Brabon Rydbeck
 Mr. C. Wilton Sanders **C**
 Dr. Cheryl Sanders **C**
 Dr. Larry & Mrs. Cindy Noble Saylor **S C**
 Rev. Hal & Mrs. Darlene Ward Schwantes **C**
 Mr. William Scott **S**
 Rev. Donald & Mrs. Julianna Seely **C**
 Mr. Jack & Mrs. Winnie Shaffner **G C**
 Mr. Alan & Mrs. Jennifer Siebenthaler **C**
 Mr. Hugh Sims **C**
 Mr. Blazer & Mrs. Antje Smith
 Mr. Darryl & Mrs. Joy Snyder **G C**
 Dr. Paul & Mrs. Kelly Stephens **S C**
 Mr. Glenn Thomsen **S**
 Mr. Paul & Mrs. Sherrill Manning
 Tomasino **B**
 Mr. John & Mrs. Janet Troyer
 Rev. John & Mrs. Ann Kennison Van
 Valin **B C**
 Mr. Robert & Mrs. Linda Williams **C**
 Mr. Jim & Mrs. Sandy Hancock Wilmot **C**
FOUNDER'S SOCIETY
 Mr. Charles & Mrs. Arlene Bonney **C**
 Ms. Fay Chou
 Mr. Frank Clegg
 Mr. Charles & Mrs. Joy Coleman **C**
 Mr. William & Mrs. Carol Collopy
 Mr. Chris & Mrs. Brittney Corbett
 Mr. Dan & Mrs. Janon Corbett
 Mr. David & Mrs. Barbara Dean **C**
 Mr. Curtis & Mrs. Karen Fitchett
 Ms. Ann Garrity
 Mr. Craig Gordon
 Rev. Greg & Mrs. Jennifer Haseloff **C**
 Mr. Robert & Mrs. Jeri Higdon
 Mr. Anthony Hylton
 Mr. Mark & Mrs. Shannon Little **C**
 Ms. Marthe Moseley
 Dr. Shirley Pauler **C**
 Mr. Hugh Phillips **D**
 Mr. Randall Pritchett
 Mr. Mike & Mrs. Kathryn Rash
 Ms. Doris Robinson
 Mr. Ben & Mrs. Martha Smith
 Mr. Reggie Smith **C**
 Mr. Richard & Mrs. Robyn Sowder
 Mr. Garrett Stephenson
 Drs. Asa Swan & Allison Ball
 Ms. Dawn Thompson
 Mrs. Joan Welch **C**
 Mr. Ralph & Mrs. Madeline Wilder
 Mr. Warren Witschey **C**
HENRY CLAY MORRISON SOCIETY
 Ms. Rebecca Baker **C**
 Mr. Charles Beaman
 Mr. Lewis & Mrs. Terri Belknap
 Mr. John & Mrs. Margie Smith Boland
 Mr. Michael Browning
 Mr. Richard & Mrs. Sandra Carringer
 Ms. Zola Cater
 Mr. Dan Chergey
 Ms. Sara Choate
 Ms. Corrina Corser
 Mr. Bob & Mrs. Linda Cox
 Ms. Alice Davis
 Mr. Byron Dillard **C**
 Mr. Harlan & Mrs. Madeleine Meyers
 Diller **C**
 Mr. Robert & Mrs. Joanne Duncan
 Mr. Marvin & Mrs. Cindy Fankhauser
 Mr. Willard & Mrs. Sharon Yates
 Gladstone
 Mr. Robert & Mrs. Brenna Head

Mr. Thomas Herman
 Mr. Henry & Mrs. Barbara Hinkle
 Mrs. Kimberly Hirsch
 Mr. Ken & Mrs. Kathy Hobart **C**
 Mr. Loren & Mrs. Alice Hooker
 Mr. Donald Johnson
 Drs. Kjell & Valerie Johnson **C**
 Mr. Richard & Mrs. Robin Brocius
 Johnson **C**
 Ms. Savannah Jones
 Dr. Robert & Mrs. Susan King
 Rev. James & Mrs. Ada LeMaster **C**
 Mr. Louis & Mrs. Patty Walker Lenover **C**
 Mr. Nicholas Lohr
 Mrs. Sharon Lundquist **C**
 Mr. John & Mrs. Patty Hieronymus
 Overing **C**
 Mr. David & Mrs. Linda Roberts
 Ms. Sandra Shuey
 Mrs. Sharon Tunnell **C**
 Mr. Robert Uphoff & Mrs. Theresa
 Higdon-Uphoff
 Mr. James Watkins **C**
 Mr. Cleve & Mrs. Brenda Webb
 Mr. Jesse & Mrs. Stacy Westfall
 Rev. Joseph & Mrs. Bonnie Jewell
 Wilcox **C**
 Mr. Ben Williams
 Mr. John Zeller
CIRCUIT RIDER SOCIETY
 Dr. Carl & Mrs. Joan Abegg **C**
 Mrs. Dolores Aelick **C**
 Ms. Deborah Anderson
 Mr. Les & Mrs. Cathy Anderson
 Ms. Carmen Arvalo
 Mr. Jim & Mrs. Sandy Hancock Wilmot **C**
 Mr. Brad & Mrs. Carrie Beth Adams
 Atkinson
 Rev. Steve Babby **C**
 Mr. Mark Bagan
 Mrs. Leta Bailard
 Mr. Robert & Mrs. Delores Baird
 Ms. B. Joan Balcom
 Mr. Rob Barber
 Mr. Seth & Mrs. Dawn Beaver
 Mr. Albert & Mrs. Joyce Bell
 Mr. Timothy & Mrs. Melissa Bender
 Mr. Greg Bennett
 Mr. Jon Borie
 Ms. Melissa Bowling
 Mr. Barry Brass
 Mr. Kenneth & Mrs. Ora Burge
 Mr. Larry Campbell
 Rev. Luke & Mrs. Louise Carlson **C**
 Ms. Alanna Casey
 Ms. Annell Chavira
 Ms. Phyllis Chesnutt
 Ms. Lily Chin
 Mr. Denzil & Mrs. Janine Cole
 Mr. Alan & Mrs. Cheryl Corbett
 Mr. Bob Cramer
 Mr. Daniel & Mrs. Debra Cribbs
 Mr. James & Mrs. Barbara Criswell **C**
 Mr. William & Mrs. Sharon Cryderman
 Mr. Andrew & Mrs. Laurina Csordas
 Ms. Lora Day
 Mr. Chris Dennis
 Mr. Scott Dibble
 Ms. Wendy Dick
 Ms. Michelle Dietz
 Mr. Wesley & Mrs. Linda Douglas **C**
 Mr. Dale Eads
 Mrs. Frances Eloschway **C**
 Mr. Josue & Mrs. Bailey Espinosa
 Ms. Jennifer Ferguson
 Mr. Jon-Mark & Mrs. Megan French
 Mr. Dom Gaccino
 Ms. Kathryn George
 Mr. Christopher Gettings
 Mr. Gary Gettings
 Mr. Paul Good
 Ms. Brandi Gordon
 Mr. Christopher Gordon
 Ms. Bobbie Graf
 Mr. Sheng & Mrs. Lola Guu
 Dr. David Hall
 Mr. Steven & Mrs. Deborah Hallstrom
 Dr. Jim & Mrs. Carolyn Hampton **C**

Following God's Path to the MBA Program

Incorporating online graduate program into demanding schedule leads to new outlook, hope and focus on God-given desire to work



Even before enrolling in Asbury University's Master of Business Administration (MBA) program, **Tracy Kornet** lived a diverse life. Born in Chicago and raised in Tampa, Kornet decided to attend Vanderbilt University to major in French and International Relations. She possessed a passion for musical theater and dance that led to a Tokyo Disneyland audition during Christmas break of her sophomore year. Six months later she returned to Japan for a national tour as a background singer/dancer for a Japanese pop star, ANRI.

After a move to Los Angeles to pursue a recording contract, Kornet transferred her credits to the University of Kentucky for a communications degree. After that, she painfully declined a full fellowship to UK's Patterson School of Diplomacy and International Commerce to work at WLEX-TV as a co-anchor for "Kentucky Sunrise."

Though she never received her graduate degree, Kornet did not give up on continuing her education. Working a full-time, demanding night shift eliminated the possibility of applying to most executive programs. Yet, when Kornet discovered Asbury through one of her best friends and her son's godmother, she knew it was the perfect fit for her.

"I found myself in need of a greater purpose and new goals. When I discovered that Asbury offered a way to earn an MBA online...I was elated."

"I love learning," Kornet said. "I love school. I love new challenges. And I am easily bored. When all three of my children were launched, I found myself in need of a greater purpose and new goals. When I discovered that Asbury offered a way to earn an MBA online and around my wacky schedule — supported by my company's tuition reimbursement program — I was elated! I jumped in headfirst."

Asbury's MBA program can be completed in various ways. Kornet opted for the traditional path of going at her own pace, taking two to three courses per year for five years. She

reads in the morning before work, and writes and watches Zoom sessions during her dinner breaks throughout the week. Her weekends are filled with quizzes, papers and case studies.

Her favorite class has been global studies with Dr. Mike Kane. It reignited her love for international studies and endorsed her love of travel. She found herself surprised at how globalization had changed and felt challenged to understand other countries more in-depth.

Another challenge came from the strategic analytics course with Professor Paul Hamilton. Between waking up early and going to the TV station, she would accomplish mortgage calculations. The quirky and hilarious emails she would receive from him, though, made it worthwhile.

Looking at her experience overall, Kornet said she recognized how much of her life had been influenced by Asbury. "I have a completely different attitude now about money, business and the God-given gift of and desire to work," she said.

The lessons she learned have impacted her current career as the primary evening news anchor at Channel 4, WSMV-TV in Nashville, Tennessee. In a COVID-19 world, she saw an opportunity to inform others at "a time when they are starving for facts and assurance." Kornet also saw the technical and more professional side, because of her business knowledge from Asbury.

"It has given me significant insight into why our corporate team does what it does," Kornet said, "and a deeper understanding of the painful chapter many of us find ourselves in mid-COVID, having to lay off employees and trim budgets."

However, looking forward, Kornet remains optimistic. She holds an eagerness to establish a business and expand her professional career, especially with only four classes until graduation. Thus far, she is making a point to take life one day at a time while waiting for the Lord to reveal His plans.



IMPACT FUTURE GENERATIONS

Through Named Scholarship Funds

Scholarships are vital to the recruitment and retention of students. Join us in celebrating nine new named scholarship funds established since July 1, 2019.



ENDOWED SCHOLARSHIPS

- Harvey and Marilyn Insko Brown Endowed Scholarship
- David Chow '78 Memorial Endowed Scholarship
- Victor P. Hamilton Endowed Scholarship
- Donald and Lois Lovejoy Memorial Music Endowed Scholarship

NON-ENDOWED SCHOLARSHIPS

- Breeding-Louden Scholarship
- Coleman-Shealy "Finish Well" Scholarship Fund
- Dolly Mungillo Memorial Scholarship Fund
- Ken and Linda Pickerill Scholarship
- Delia Pena Skeels Scholarship Fund

CONTACT US FOR MORE INFORMATION:
development@asbury.edu | 800-888-1818, x2136

**Established scholarships have an agreement in place and a plan for funding. The Endowed Scholarships listed above might or might not have reached the minimal level of \$30,000 to fully fund the scholarship so awards can be made to students.*

- Mr. John Haney
- Drs. Steven & Diane Manker Hannum **C**
- Mr. Keith Haupt
- Ms. Susan Haupt
- Mr. Thomas & Mrs. Deborah Hazelbaker
- Ms. Erin Heckethorn
- Mr. Jeff Henderson
- Ms. Carrie Ann Hill
- Dr. Lewis & Mrs. Marjorie Garrison Hiserote
- Ms. Sandra Hitzler
- Mr. Lamar & Mrs. Cliffette Holder
- Ms. Barbara Holt
- Mr. Craig Holt
- Ms. Deidre Holt
- Mr. George & Mrs. H. Marion Houck
- Ms. Sharon Howell
- Ms. Donna Hucks
- Ms. Teresa Hudson
- Rev. Nathan Hutchinson
- Mr. Richard Johnson
- Mr. Terry & Mrs. Melinda Kamman **C**
- Mr. Leigh & Bishop Charlene Kammerer
- Mr. Don Karnes
- Mrs. Alva Kelsey **CD**
- Mr. Michael & Mrs. Joy Kennedy
- Ms. Sharon King
- Mr. Chuck & Mrs. Karen Meier Kinsley **C**
- Mr. Daniel Koett
- Mr. Ralph & Mrs. Faye Ladson
- Ms. Mary Lambdin
- Mr. Paul & Mrs. Mary Lawrence
- Mr. Allen Lazenby
- Ms. Jill Leiderman
- Mr. Robert Liedel
- Mr. Bob & Mrs. Donna Lietzau
- Mr. Liyuan & Mrs. Hsiu Lin
- Mr. Frank & Mrs. Lora Liu
- Mr. David Livingston
- Mr. Thomas Lush
- Mr. Keith & Mrs. Sharon Madison
- Ms. Nancy Madison
- Mr. Carl & Mrs. Dianne Margenau
- Dr. Ellen Marmon
- Mr. Thomas & Mrs. Michelle Martin
- Mr. Jordan Mayberry
- Mr. Larry Mazzoni
- Mr. Stephen & Mrs. Nancy McBreen
- Mr. Gregory McDearmon
- Ms. Staci McGuffey
- Mr. David McKenzie
- Mr. John McKenzie
- Ms. Anna McMurtrey
- Mr. Thomas McVean
- Mr. Dallas Merrill
- Mr. Bob & Mrs. Joyce Miller
- Ms. Janet Mings **C**
- Ms. Shira Mitchell
- Mr. Stephen Mitchell
- Mr. Eric & Mrs. Daika Moegerle
- Mr. John & Mrs. Bonnie Brown Mohrbacher **C**
- Mr. Tim Moore
- Mr. Bryan Morrison
- Mr. Don & Mrs. Carolyn Mosley
- Mr. Kevin Murphy
- Mrs. Nannie Newby
- Mr. Tony Newman
- Ishiwatari Nozomi
- Rev. Ted & Mrs. Sandi Wilkinson Osgood **C**
- Ms. Mary Pack
- Ms. Holly Padgett
- Ms. Joyce Palmer
- Mr. Larry Paris
- Ms. Jenny Parsons
- Mr. Kevin Parsons
- Mr. Chuck Patron
- Ms. Donna Patton
- Ms. Jennifer Peck
- Mr. and Mrs. Mark Prather
- Mr. Benjamin Pruitt
- Mr. Thomas Ramlet
- Mr. Robert Regan
- Mr. Steven & Mrs. Diane Reyes
- Mr. Stuart Rice
- Mr. Steven & Mrs. Kristy Robbins
- Mr. Ronald Rogers
- Mr. Anton & Mrs. Ruth Rosenthal **C**
- Mr. Luke Sandoval
- Mr. Anthony & Mrs. Teresa Scardino
- Mr. Wayne Scherr
- Mr. Dave Schoengart
- Revs. Leroy & Helen Schultz **C**
- Ms. Norma Seaman
- Ms. Carlotta Shelton
- Mr. Patrick & Mrs. Janis Sherbak **C**
- Mr. Jimmy & Mrs. Lily Shieh
- Mr. David Shore
- Mr. Allen Simon
- Mr. Ronald & Mrs. Marilyn Rose Smiley
- Mr. Buddy & Mrs. Becky Elliott Smith
- Ms. Diana Smith
- Ms. Natasha Smith
- Mr. Perry Smith
- Mr. Ronald & Mrs. Karen Sollberger
- Mr. Clark & Mrs. Sherrie Spader
- Mr. John & Mrs. Julie Sparrow
- Mr. Donald Spencer
- Mr. Todd Spencer
- Mr. George Spragens
- Mr. Randal Steele
- Mr. Randall & Mrs. Margaret Story
- Rev. Jim & Mrs. Janice Sunderland **C**
- Ms. Tina Swearingen
- Mr. Edwin & Dr. Jennifer Tait
- Mr. Mike Tansil
- Mr. Colleen Taylor
- Ms. Amy Tennant
- Ms. Mary Terry
- Mr. Tim Thomas
- Ms. Margaret Torres **C**
- Mr. Paul & Mrs. Claudette Tribble
- Ms. Kimberly Tronzo
- Ms. Chuwey Tsai-Weinberg
- Mr. Jeff & Mrs. Georgana Turner
- Mr. Stephen & Mrs. Caren Colbert Urgolites
- Mr. Ronnie & Mrs. Carlene Wagoner
- Ms. Teresa Webster
- Ms. Judy Wells
- Ms. Karen White
- Mr. Darrel & Mrs. Evelyn Wilcox **C**
- Mr. Stephen Wilczynski
- Mr. Ronald Wilkinson
- Mr. Mark Williamson
- Ms. Alexandria Wilson
- Ms. Carolyn Wilson
- Mr. Jeffrey Wilson
- Mr. Jeffrey Winship
- Mr. Charles Wood
- Ms. May Yeh
- Mr. Timothy & Mrs. Elma Zacharias
- Mr. Tyler Zacharias
- SUPPORTERS**
- Mr. Christopher & Mrs. Jean Abner
- Ms. Heather Alinson
- Mr. Thomas & Mrs. Faith Alton
- Ms. Diana Alvey
- Ms. Alicia Arbutnot
- Ms. Jeannie Arthur
- Mr. David & Mrs. Sheila Ash
- Mr. Michael Austin
- Revs. Ken & Naomi Glasgow Babcock
- Ms. Amanda Bailey
- Mr. Danny & Mrs. Doris Bailey
- Ms. Lynn Bailey
- Mr. James Baker
- Ms. Tamara Banks
- Ms. Melanie Barber
- Mr. Jeffrey Barker
- Mr. Jim & Mrs. Linda Cruse Barnard **C**
- Mr. Marshall & Mrs. Dolores Barrash
- Ms. Leslie Barton
- Ms. Mary Baumbich
- Mr. Raymond Bernhagen
- Mr. Michael Betson
- Ms. Melodie Bingham
- Ms. Lauren Blair
- Dr. LaVerne & Mrs. Loretta Harmer Blowers **C**
- Ms. Julie Blumenfeld
- Mr. Harrison Bodager
- Ms. Sue Bohon
- Ms. Beth Boles
- Ms. Mary Ann Bondason
- Ms. Carolyn Bonesteel
- Mr. Stephen & Mrs. Lynn Borchardt
- Ms. Vicki Boring
- Mr. Gregory Bowling

Ms. Connie Bradley
 Mr. Peter Breit
 Mr. Alexandra Brewer
 Ms. Michelle Brewer
 Mr. Mike Bright
 Mr. Levi Bristow
 Ms. Beth Brody
 Ms. Catherine Burgin
 Ms. Sharon Burnside
 Ms. Kitty Byrne
 Mr. Charles Calhoun
 Ms. Christie Callahan
 Mr. Michael Camardo
 Mr. Patrick Camm
 Mr. and Mrs. Harold Camp
 Mr. Johnny Cardenas
 Ms. Gwen Carlson
 Mr. Harrison Carmichael
 Ms. Ashley Carter
 Mr. Danilo Castillo
 Mr. Jose Castillo
 Ms. Katherine Caudill
 Ms. Pamela Caudill
 Mr. James Causey
 Mr. Scott & Mrs. Barbara Cavanah
 Mr. Mark & Mrs. Linda Chandler
 Mr. Michael & Mrs. Judy Chandler
 Mr. Richard & Mrs. Thelma Charnock **C**
 Ms. Hailey Chelton
 Ms. Lisa Clemons
 Mr. Shawn & Mrs. Laura Coffey
 Mr. Jeffrey Coffman
 Ms. Lindsey Coldwell
 Mr. Dan Collier
 Ms. Theresa Collins
 Mr. William Collopy
 Ms. Colleen Conlin
 Mr. Seth Cook
 Mr. Matthew Cornell
 Mr. Gerald Cox
 Mr. Christopher & Mrs. Kellye Craig
 Mr. Jason Crawford
 Mrs. Glenda Crenshaw
 Mrs. Wilma Crosby
 Mr. Marcus Cundiff
 Mr. Eric Curtis
 Dr. Gil & Mrs. Carolyn Daley
 Mr. Ryan Dellos
 Mr. Scott DeMarco
 Mr. Brian Detweiler
 Ms. Shellie Deweese
 Ms. Sally Dials
 Ms. Jill Dionne
 Mr. Fred & Mrs. Judy Dodd
 Mrs. Heather Dongell **C**
 Mr. William Doron
 Ms. Francis Doty
 Ms. Megan Downey
 Ms. Mary Doyle
 Ms. Beth Drost
 Mr. Billy & Mrs. Sharon Duke
 Ms. Kayla Duke
 Mr. Rob Dunbar
 Dr. Donald & Mrs. Sarah Duvall
 Mr. Richard Eatherly
 Mr. Keith Emmons
 Mr. Robert A. & Mrs. Amy Engel
 Mr. Paul Ensor
 Mr. Thad Epps
 Mr. Bryan Erslan
 Ms. Donna Esper
 Mr. George Estornell
 Mr. Willmore & Mrs. Claire Eva
 Mr. Brent Falcone
 Ms. Alison Falkner
 Ms. Heather Farran
 Mr. Michael & Mrs. Allyson Felo
 Ms. Rachelle Felty
 Mr. Joseph & Mrs. Cheryl Fernandes
 Mr. Steve Flairty
 Ms. Lou Ann Flanagan
 Ms. Erin Fleming
 Mr. Michael & Mrs. Janice Fleming
 Ms. Catherine Foote
 Mr. Russell & Mrs. Carolyn Ford
 Mr. David & Mrs. Joyce Franklin
 Mr. Gary & Mrs. Shirley Franks
 Mr. Kevin Fullen

Ms. Janet Galante
 Mr. Dennis Garvis
 Mr. Larry & Mrs. Susan Gee
 Ms. Whitney George
 Ms. Katlyn Giberson
 Mr. Gabe & Mrs. Abbie Gibitz
 Ms. Joseph Gonano
 Mr. Joshua Good
 Ms. Kelly Goodwin
 Ms. Nisha Gordon
 Ms. Natasha Gorman
 Ms. Ginger Graham
 Ms. Margaret Gramlich
 Mr. Chris Graves
 Mrs. Lisa Gray
 Mr. Corey Green
 Mr. John Grevious
 Rev. Franklin & Mrs. Claudia Grice
 Mr. Charles & Mrs. Elizabeth Griffith
 Mr. Andrew Grimes
 Mr. Jeffrey & Mrs. Brenda Guernsey
 Ms. Jennifer Gunther
 Mr. Willard & Mrs. Jeralyn Hahn
 Ms. Tolora Hale
 Ms. Mary Hall
 Ms. Rebecca Hall
 Ms. Gaylia Hammond
 Ms. Mary Haney
 Ms. Constance Hankins
 Mr. Steven Harp
 Mr. Tom Harper
 Mr. Randy & Mrs. Annette Hauck
 Mr. James & Mrs. Martha Hayden
 Mr. John Hazelbaker
 Mr. Stephen Hazle
 Mr. Michael Heagy
 Ms. Michelle Heberling
 Ms. Kris Hendricks
 Mr. Phillip & Mrs. Jennifer Herrell
 Mr. Doug & Mrs. Karen Herrmann
 Ms. Colleen Hewitt
 Ms. Carol Hill
 Mr. David Hill
 Mr. Jake & Mrs. Judith Hinterser **C**
 Mr. Jack & Mrs. Ruth Hiron
 Mrs. Ida Hiserote
 Mr. Robert Hitzler
 Ms. Melissa Hoepfner
 Ms. Rose Holt
 Mr. Erik Hopkins
 Ms. Jean Hopkins
 Mr. Jim & Mrs. Daria Hopkins
 Mr. Bruce Horacek
 Ms. Glenda Horton
 Mr. Peter Houk
 Mr. Jeff & Mrs. Charlene Howard
 Ms. Kathy Howell
 Ms. Rachel Hughes
 Ms. Leigh Hunt
 Mr. John & Mrs. Joan Hutchinson
 Mr. Thomas Inge **C**
 Ms. Nancy Ivey
 Mrs. Jill Jackson
 Mr. Lorenzo Jackson
 Mr. Jay & Mrs. Laura Jansen
 Mr. Eddie Jernigan
 Mr. Stephen Joest
 Ms. Danielle Johnson
 Ms. Karen Johnson
 Mr. David & Mrs. Danette Jones
 Ms. Rebecca Kaelin
 Ms. Cristin Kamber
 Ms. Linda Kasten
 Mr. Robert Kastens
 Mr. Michael Kautz
 Mr. David Kellems
 Ms. Kaitlyn Kellerns
 Ms. Valerie Kelley
 Mr. Robert Kelly
 Ms. Vivian Kennedy
 Ms. Mary Kennell
 Mr. Brett King
 Mr. Glen Knowles
 Ms. Sally Knox
 Drs. Dan & Renita Koehn **C**
 Mr. Ronn Koerper **C**
 Mr. James & Mrs. Mary Kokovitch
 Ms. Jennifer Krebs

Mr. Charles Krugler
 Mr. James Kuang
 Ms. Betty Kuhnell
 Ms. Stacey Kusch
 Ms. Gloria Lacy
 Mr. James & Mrs. Patricia Ladd
 Ms. Kim Lamew
 Mr. Daniel Lang
 Mr. John Lange
 Ms. Lois Lantz
 Mr. Jim & Mrs. Ellen Larson
 Ms. Wanda Lau
 Mrs. Jan Lavy **C**
 Mr. Stanley Lawson
 Terry Lawson
 Mr. John & Mrs. Julia Leahy
 Ms. Caroline Lee
 Ms. Rebecca Leenerts
 Mr. Patrick Lenefick
 Mr. Gary & Mrs. Karen Lewis
 Mr. Neil & Mrs. Carol Lippincott **C**
 Mrs. Vickie Mather Litton
 Mrs. Bettye Long **C**
 Mr. Rogelio Lopez
 Ms. Carolyn Luttrell
 Ms. Joanna Maart
 Mr. John Mackle
 Mr. and Mrs. Robert Mackle
 Mr. Kevin MacLaughlin
 Mr. Joseph Manning
 Mr. Alfredo Manon
 Mr. Dann & Mrs. Connie Marble
 Ms. Kelly Martin
 Mr. Barret & Mrs. Amber Mash
 Ms. Lisa Maskalick
 Mr. Brian Mason
 Ms. Robyn Massa
 Mr. R.E. Mattson **C**
 Dr. Mike Mauck
 Mr. Luke Maxon
 Ms. Pamela Mays
 Mr. Jim & Mrs. Cathy McAlister
 Ms. Phyllis McCardwell
 Mr. Kurtis McCauley
 Ms. Jeana McCurry
 Mr. Caleb McDonald
 Mr. Perry McDonald
 Mr. Bruce McDonnell
 Ms. Mindi McGinnis
 Mr. Andrew McGuire
 Ms. Debbie McKean
 Rev. Robert & Mrs. Carol McMillen **C**
 Mr. Billie McNabb
 Mr. Ryan & Mrs. Julie McQueary
 Mr. Rick & Mrs. Deanne Meadows
 Mr. John Medley
 Mr. Marvin & Mrs. Teresa Mefford
 Ms. Janice Meisner
 Mr. Nicholas Meriwether
 Mr. George Mervosh
 Mr. Joe & Mrs. Sheryl Miller
 Mrs. Michele Miller
 Mr. Charles & Mrs. Regina Mingua
 Ms. Merry Mirrielees
 Ms. Amy Moegerle
 Mr. Bowen & Mrs. Susan Morris
 Ms. Melanie Morrison
 Ms. Susan Morrison
 Mr. David Morrow
 Mr. Thomas & Mrs. Leigh Mosier
 Mr. Matt Moskwa
 Ms. Mary Moss
 Mr. Donald Mullican
 Ms. Amy Murphy
 Mr. Craig & Mrs. Sylvia Nelson
 Ms. Angela Nenni
 Mr. Joseph Newton
 Mr. Bill & Mrs. Susan Nichols
 Ms. Kim Nichols
 Mr. Thomas & Mrs. Tara Noe
 Ms. Frances Novella
 Ms. Beverly Nunez
 Mr. John & Mrs. Shelli O'Brien
 Mr. John & Mrs. Jonna O'Bryan
 Mr. Gary O'Byran
 Ms. Elizabeth Ogden **C**
 Ms. Adeleye Omoloja
 Mr. Roger Padgett

Mr. Brett Painter
 Mr. Mike & Mrs. Carol Weaver Parent
 Ms. Shannon Paris
 Ms. Alexi Parsons
 Mr. Gary Parteka
 Ms. Marie Payes
 Ms. Valerie Pecoraro
 Mr. Roger & Mrs. Martha Pendleton
 Mr. Norman Penke
 Mr. Loretta Penner
 Mr. Tim Pennington
 Rev. Jim Phelps
 Mrs. Eva Phillips **C**
 Mr. Tony Phillips
 Mr. Matthew Pinkston
 Mr. John Popp
 Mr. Robert Porter
 Mr. Clay Posey
 Ms. Lorraine Pratt
 Mr. Steven Presley
 Ms. Gina Preston
 Ms. Mary Purk
 Mr. Bill & Mrs. Jackie Quick **C**
 Ms. Brittney Rader
 Ms. Melissa Reed
 Ms. Tricia Reed
 Mr. Derek Reid
 Ms. Lourdes Reinhardt
 Ms. Susan Rennie
 Mr. Adam Revelette
 Mr. David & Mrs. Tonya Rexroat
 Mr. Jodie & Mrs. Joyce Rife
 Ms. Toni Riggio
 Ms. Sue Ritchey
 Ms. Connie Roberts
 Mr. Jack Rocco
 Ms. Maria Rocco
 Mr. W. Gordon Roebuck
 Ms. Lisa Rollins
 Mr. Wesley Rose
 Mrs. Shannon Rowe
 Mr. Harold Rucker
 Dr. Marvin & Mrs. Amber Ruffner
 Ms. Kittie Sackmann
 Mr. Vincent Sander
 Mr. Thomas & Mrs. Sharon Sanders
 Dr. Dan & Mrs. Patricia Sandoval
 Mr. James Sattler
 Ms. Jill Savage
 Ms. Carolyn Schlicher
 Ms. Rachel Schmidt
 Ms. Julie Schrand
 Mr. Michael Schreiber
 Mr. Michael & Mrs. Kimberly Schultz
 Mr. William Scobee
 Mr. Stephen Scott
 Mrs. Kelly Sebben
 Mr. Thomas Sena
 Ms. Debra Settle
 Ms. Danielle Shellenberger
 Mr. Donald Siefker
 Ms. Lori Siefker
 Mr. Scott Siefker
 Ms. Phyllis Sigler
 Mr. David & Mrs. Louise Baston Simmons
 Ms. Rachel Singer
 Ms. Laura Sinkhorn
 Mr. Ralph Small
 Mr. Randy & Mrs. Dawn Smallwood
 Mr. Richard Smath
 Ms. Amber Smith
 Ms. Anndrea Smith
 Ms. Cindy Smith
 Ms. Karlene Smith
 Mr. Kevin Smith
 Mr. Mike & Mrs. Erin Smith
 Mr. William & Mrs. Patty Smith
 Ms. Karen Sparring
 Mr. Joe Stackhouse
 Ms. Carrie Stafford
 Mr. Robert & Mrs. Michele Stanton
 Ms. Sandy Steinhorn
 Ms. Betty Steinen
 Mr. Gregory Stevens
 Mr. David Stewart
 Ms. Renee Storey
 Mrs. Doris Stout **C**
 Mr. Roy & Mrs. Laura Sturm **C**



Ms. Donna Sumner
 Mr. Tim Sutton
 Mr. Scott & Mrs. Linda Swanson
 Ms. Kamda L. Swigart
 Ms. Glenda Tackett
 Ms. Rose Tallman
 Mr. Bill Taylor
 Ms. Mary Teater
 Mr. Bryan Terry
 Ms. Jennifer Terry
 Mr. Timothy Terry
 Ms. Janice Thomas
 Ms. Priscilla Thompson
 Mr. Daniel Timmons
 Mr. Richard Tingley
 Mr. Kang Yun Tong
 Mrs. Rebekah Tornblom
 Mr. Cameron Trial
 Mr. Robert & Mrs. Maribel Tubbs
 Ms. Sandra Tucker
 Mr. David Tullar **C**
 Mr. Charles Turner
 Ms. Karen Tyler
 Mr. Justin Ulmer
 Ms. Jennie Van Ochten
 Mr. Ruben Vazquez Roque
 Ms. Dorothy Vazquez
 Ms. Windy Vincent
 Mr. Daryl & Mrs. Barbara Ward
 Ms. Dorinda Watkins
 Ms. Vanessa Watts
 Mr. Terry Webb
 Mr. Peter Wei
 Mr. Doug Wendt
 Ms. Judy Wessel
 Mr. Troy Wesson
 Ms. Tara West
 Mr. Terry & Mrs. Janie White
 Ms. Rebecca Wiley
 Mr. David Wilkerson
 Ms. Sue Wilkerson
 Ms. Helen Williams
 Mr. John & Mrs. Elaine Williams **C**
 Mr. Jon & Mrs. Kaylen Williams
 Ms. Veronda Williamson
 Rev. John Winkler
 Mr. Jason Witt
 Ms. Jennifer Wood
 Mr. Ronald Wood
 Ms. Angela Wyatt
 Rev. John Wyatt
 Ms. Sandra Young
 Mr. Leonard Zacharias

Businesses

The following businesses and corporations made gifts to Asbury University between July 1, 2019, and June 30, 2020.

3M Foundation
 Aetna Foundation
 Andersen Tax
 BC Athletics, LLC
 Boeing Gift Matching Program
 Circle Z Farms
 Council for Christian Colleges and Universities
 A CPA Inc. Wealthstone Tax Advisors
 CSC ServiceWorks
 Dapper & Co.
 Designs By Ash
 Discover Financial Services
 Eli Lilly and Company Foundation
 Endeavor Farms
 Equifax Inc.
 Fayetteville DJ
 Financial Concepts
 Garden Springs Elementary School
 Ghareeb Dental Group
 GJT Photography
 Goodshop
 Integrity Premium Advertising, Inc.
 Jason Goh Agency LLC State Farm Insurance

Jennifer Hawkins Agency
 Jessamine Youth Soccer
 The J.M. Smucker Company
 John Brown University
 Katie Farthing Insurance Agency
 Keitel Eye Care, P.C.
 Kentucky Orthopedic Rehabilitation, LLC
 Kroger Community Rewards Program
 Lamb Farms, Inc.
 Lockheed Martin Matching Gift Program
 M & E Storage, Inc.
 Michael Cayse Insurance Agency, Inc.
 Next to Lead, Inc.
 Oakdale Christian Academy
 Oldham County Vipers Baseball, Inc.
 Pioneer College Caterers, Inc.
 Providence Capital Management, LLC
 Prudential Financial, Inc.
 The Prudential Foundation Matching Gifts
 R.A.C.E. Fund, Inc.
 Randall Chewning State Farm Insurance
 Recycling Services Centers
 Richard Stewart Perry State Farm Insurance
 Schneider Electric North America Foundation
 Soup's Cards
 Stan Simmons Insurance Agency, Inc.
 State Farm Insurance
 Summit Marketing
 TALX Corporation
 Thermo Manufacturing, Inc.
 Tomkins Gates Foundation
 UBS Wealth Management USA
 University of Kentucky
 Verizon Foundation
 The Walt Disney Company Foundation
 Whitaker Pharmacy

Foundations

The following foundations made gifts to Asbury University between July 1, 2019, and June 30, 2020.

Abundant Blessings Charity
 American Endowment Foundation
 Association of Independent Ky. Colleges and Universities
 Barney II Foundation
 Billy Graham Evangelistic Association
 Carson-Myre Charitable Foundation
 Charities Aid Foundation of America
 Charles G. Koch Charitable Foundation
 Community Foundation for Southeast Michigan
 Community Foundation of Sarasota County, Inc.
 Eleanor & James Barnhardt Foundation
 Enterprise Holdings Foundation
 Fidelity Charitable Gift Fund
 Fred C. and Katherine B. Andersen Foundation
 Gulf Coast Community Foundation of Venice
 Humana Foundation
 Lilly Endowment, Inc.
 Meredith Corporation Foundation
 Morgan Stanley Smith Barney GIFT, Inc.
 National Christian Foundation
 National Christian Foundation Houston
 National Christian Foundation Kentucky
 National Christian Foundation Rocky Mountains
 National Christian Foundation Tampa Bay
 Nationwide Foundation
 Network for Good
 North Texas Community Foundation
 The Orchard Foundation DBA Orchard Alliance
 Rainbow Fund
 Raymond James Charitable
 Schwab Charitable Fund
 Suntrust Foundation
 T. Rowe Price Program for Charitable Giving

Tulsa Community Foundation
 U.S. Bank Foundation
 U.S. Charitable Gift Trust
 Vanguard Charitable

Religious Organizations

The following churches and religious organizations made gifts to Asbury University between July 1, 2019, and June 30, 2020.

Chinese Christian Fellowship Church (Wilmette, Ill.)
 Crosspoint United Methodist Church, Inc. (Niceville, Fla.)
 Deer Park Baptist Church Inc. (Louisville, Ky.)
 Delphi United Methodist Church (Delphi, Ind.)
 Destiny Community Church, Inc. (Lexington, Ky.)
 Dupont Church of the Brethren (Dupont, Ohio)
 Evangelical Free Church of Hershey (Hummelstown, Pa.)
 Far East Broadcasting Company (Korea)
 Grand Prairie Evangelical Methodist Church (Stuttgart, Ark.)
 Indian Springs Holiness Campground, Inc. (Mableton, Ga.)
 Man O'War Church of God (Lexington, Ky.)
 Marysville First United Methodist Church (Marysville, Ohio)
 Northeast Christian Church (Louisville, Ky.)
 The Salvation Army Eastern Territory (West Nyack, N.Y.)
 The Salvation Army National Corporation (Alexandria, Va.)
 Southwest Christian Church (Newnan, Ga.)
 Versailles Baptist Church (Versailles, Ky.)
 Vineyard Church of Columbus (Westerville, Ohio)

Dr. Steve '94 & Mrs. Ashleigh Lindsay '98 Behnke
 Mrs. Mary Sue Bennett
 Dr. Dave '65 & Mrs. Vangie Erny '66 Billing
 Dr. Larry '63 & Mrs. Bonnie Boram
 Mr. Bill & Mrs. Hazel Branton
 Rev. Dr. David L. '65 & Mrs. Jeanie Skinner '65 Brazelton
 Mr. Perry C. Brokaw '73
 Mr. Albert Brown
 Mrs. Bessie Brown
 Mr. Larry '80 & Mrs. Lisa Brown
 Dr. Johnny '75 & Mrs. Joyce Schultz '77 Bryant
 Mr. Fred Buhler
 Ms. Suzanne Burch '72
 Mr. James & Mrs. Carol Guiles '64 Burghdurf
 Mr. James W. Bushée '56
 Dr. Dan Butler '85
 Drs. Mary Cady '73 & Ben McReynolds
 Mrs. Phyllis Carnes
 Mrs. Dreama Chapman
 Ms. Donna Coe
 Dr. Robert Coleman
 Dr. Phillip '77 & Mrs. Melinda Collier
 Mrs. Violet Conn
 Mr. Doug '83 & Mrs. Peg Corbitt
 Dr. Duvon C. '79 & Mrs. Mary Moutz '79 Corbitt
 Dr. Wayne Culp '45
 Dr. Barbara Unzelman '63 Cushing
 Dr. Carolyn Stoneback '56 Davidheiser
 Mr. Roger & Mrs. Jeanette Davis '76 Davis
 Mrs. A. Wynelle Scott '61 Deese
 Ms. Michele M. Devereaux '81
 Rev. Charles & Mrs. Margie DeWitt
 Rev. Daryl '90 & Mrs. Sarah Willson '92 Dexter
 Mrs. Debbie Mauney '80 Dickinson
 Mr. Fran '77 & Mrs. Shirley Diederich
 Mr. Harlan & Mrs. Madeleine Meyers '63 Diller
 Rev. Clarence G. & Mrs. Betty W. Dishman
 Dr. David Ditto '72
 Ms. Phyllis Donaldson
 Dr. Robert '78 & Mrs. Sandy Ritz '78 Ebert
 Dr. Richard '55 & Mrs. Evelyn Ferrell
 Mr. Sid '77 & Mrs. Lisa Finklea
 Rev. Frederick H. Fischer '55
 Chap. Maj. James '96 & Mrs. Dannell Fogal
 Dr. Ron Ford '79
 Rev. Floyd Fought '46
 Dr. Hugh '52 & Mrs. Elizabeth Carver '54 Frazer
 Ms. Jackie Fries '58
 Dr. Gertrude J. Frishmuth
 Mr. & Mrs. Bill Gaylor, Jr.
 Dr. Billy Glover '74
 Dr. John Goodenough
 Mrs. Ruth Diehl '46 Gordon
 Mr. Ken & Dr. Sandra C. Gray
 Mr. Larry '71 & Mrs. Jacqui Green
 Dr. David '68 & Mrs. Pam Hager
 Dr. William D. '80 & Mrs. Valerie Murphy '80 Hammerlee
 Mrs. Linda Fries '64 Hampton
 Ms. Alberta Hoagland '60 Harp
 Ms. Lois Henry '70
 Mrs. Rose Cyler '64 Hess
 Dr. Kathleen B. High '51
 Dr. David A. '86 & Mrs. Joanna Butts '88 Hoag
 Mrs. Dorothy Lowe '49 Hochstetler
 Rev. Jim '67 & Mrs. Jeannine Spratt '71 Hosey
 Mr. Vern W. '64 & Mrs. E. Bevan Rollings '64 Howard
 Dr. Corinne Neubauer '52 Hughbanks
 Dr. David '71 & Mrs. Karen Crouse '72 Hunt
 Mrs. Cindy Isaacs
 Ms. Mary Jo Phillips '60 James
 Dr. O.C. James '59
 Drs. Scott '80 & Rebecca Janney
 Dr. Carl '80 & Mrs. May Jenson
 Mrs. Arlene Johnson
 Mr. Rodney & Mrs. Judy Eastman '63 Johnston

Trusts & Estates

Asbury University realized gifts from the following trusts and estates between July 1, 2019, and June 30, 2020.

Estate of Betty Bell
 Helen B. Cropp Charitable Unitrust
 Estate of Larry E. Evans
 Estate of Rebecca Dorsey Heaton
 Estate of Lillian Eloise Henry
 Estate of J. Ellsworth Kalas
 Estate of Helen Schaal

John Wesley Hughes Society

The following alumni, parents and friends have remembered Asbury University in a planned gift with one or more of the following: will, living trust, annuity, life insurance, unitrust, or as a beneficiary of a retirement plan.

Dr. David '64 & Mrs. Beverly Adcock
 Rev. Dr. Gregory '73 & Mrs. Denise Salter '75 Adkins
 Dr. Roger '62 & Mrs. Judy Vanaugh '63 Amstutz
 Mrs. Shirlee Jacobs '56 Ater
 Dr. Dorothy M. Barbo '54
 Mr. Martin '82 & Mrs. Juli Smith '84 Barker
 Comms. Todd '61 & Carol Easterday '62 Bassett
 Mr. Todd Bassett '89

Spreading Christ's Love During Chaos

Pablo Velazquez, Chick-fil-A operator in Chicago, making a difference and investing in the future

As a student, **Pablo Velazquez '95** had a vision to “conquer the world” through international business. Now, his dreams to have grown from conquering the world to building the Kingdom — right in his very own neighborhood.

Velazquez was introduced to Asbury when his father, a pastor in inner-city Chicago, began graduate studies at Asbury Theological Seminary, just across the street from campus. In Wilmore, he found a love for the world of business and, during his senior year, came to love the Lord in a deeper way, as well.

“The spiritual climate at Asbury helped me to know the kind of spiritual life I wanted, and to know that I wasn’t there,” he said. “Growing up as a preacher’s kid, you know all the right things, but you don’t live them until you decide to own it.”

He took a year to work in Lexington, Kentucky, while his fiancé, Heather (also a 1995 Asbury graduate) finished her nursing degree at the University of Kentucky. The couple married and moved to Texas. All was well until the economic slump of 2007-2008, when Velazquez was let go from a well-paying position. He started looking for jobs closer to the community where there was more need and interaction with people on the margins. He found Chick-fil-A. It looked like starting over— and from the bottom, at that—but he found that his life experiences were now bearing a new kind of fruit.

The Velazquez spent the next 10 years getting out of debt, learning the business and gaining experience managing people. He decided he wanted to operate his own Chick-fil-A restaurant, and on his third try, his application was approved. Though

there would be a long wait for a Chick-fil-A location in the Dallas area near their home, a more immediate opportunity opened up in Chicago.

“It just felt right,” he said. “He led me to move right back into the neighborhood I grew up in, in a rough part of town. We’re going to invest in the people here, invest financially here, invest in the kids here and hire them. There is huge opportunity for the Gospel to be proclaimed and the Kingdom to be built.”

Velazquez’s restaurant location is within blocks of Millennium Park, Chicago City Hall, the Navy Pier and several cultural institutions. Until the spring of 2020, there were hungry tourists, professionals working in office buildings and city residents all around. However, the combined impact of COVID-19, which brought the bustling urban environment to a dead halt, and safety concerns in the wake of race-related violence have nearly eliminated foot traffic. After closing for a few weeks this past spring, Velazquez reopened for carry-out orders to help keep the community fed and his employees working.

“A lot of what I’m doing at work is being a mother hen to kids that are under fire financially, because jobs are scarce,” Velazquez said. “I’ve been the guardian for all my people — 100 percent of my team takes public transportation. I have to make sure they can get to work safely, get home safely, and make rent. I keep the doors open for them; they need jobs. They don’t have health insurance or savings.”

“God has walked us through lots of difficulties in our lives and marriage because He is equipping us for the work we have every day in front of us. Saying ‘yes’ to His leading into scary places has led us here, and it’s given us a vision for the wonder and majesty of His plan. I wish I were like some of those giants we heard of in Chapel, but God is working with me one day at a time. I love that we are where we are.”



2020 REUNION CLASS GIFT PROJECT

Bernice Ripley '50 Bode

by Mr. John Bode
Mr. Joe & Mrs. Jane Ripley Davis
Ms. Kathy Ripley

Rev. Kenneth Bowen '55

by Rev. Mike & Mrs. Brenda Cox

Rev. John M. '52 and Jayne Hatfield

'52 Brackman
by Rev. & Mrs. Julian H. Brackman
Mr. Ronald & Mrs. Helen Bradley
Mrs. Alva Kelsey

Rev. Dr. Harold Brooks '53

by Lt. Col. John Alexander
Mr. Marshall & Mrs. Dolores Barrash
Rev. Richard Chamberlin
Mrs. Glenda Crenshaw
Mrs. Margaret Williams Curtis
Mr. Gordon Doliber
Rev. Bill & Mrs. Sue Johnson Dupree
Mr. Robert & Mrs. Velma Keelin Hall
Rev. Robert & Mrs. Ann Johnson
Rev. Dr. Joel & Mrs. Faith Otter Key
Rev. Richard King
Dr. Rex & Mrs. Nancy McConnell
Mrs. Doris Clark Moody
Mrs. Edna Bethea Pate
Rev. Philip & Mrs. Beverly Peace
Mrs. Chaucile Baker Snyder
Mrs. Mary Jo Fannin Stroud
Dr. Albin Whitworth

Dr. William Brooks, Jr. '72

by Dr. Sherry Bennink Brooks

Gerald O. Chapman '54

by Mr. John & Mrs. Diana Chapman
Jaeger

Dr. Wallace Chappell

by Mrs. Mary Whitenack Chappell

David Chow '78

by Chinese Christian Fellowship Church
Ms. Fay Chou
Ms. Eve Chou
Mr. Sheng & Mrs. Lola Guu
Ms. Wanda Lau
Mr. Liyuan Lin & Mrs. Hsiu Chen
Mr. Frank & Mrs. Lora Liu
Mr. George Mervosh
Mr. Jimmy & Mrs. Lily Shieh
Mr. Kang Yun Tong
Ms. Chuwey Tsai-Weinberg
Mr. Peter Wei
Ms. May Yeh

Dr. Duvon C. Corbett, Sr. '23 and Dr.

Roberta Day '26 Corbett

by Mr. Bryce & Mrs. Carol Swiler

Rev. & Mrs. J.C. Cunningham

by Mr. Jim Jones

Andrew D'Alessandro

by Mr. Earl & Mrs. Pat Colquhoun
Donaldson

Rev. Alonzo "Lonnie" '51 and Mrs.

Frances Beal Davis

by Mr. Joe & Mrs. Jane Ripley Davis

Rev. and Mrs. F. R. Davis

by Mr. Joe & Mrs. Jane Ripley Davis

Mr. John B. R. Davis '53

by Mr. Joe & Mrs. Jane Ripley Davis

Laurie Freeney '46 Dillard

by Mr. Byron Dillard

MaryAnn Kingsbury '58 Finch

by Dr. Bob & Mrs. Carolyn Reeder
Kingsbury

Rev. J.O. Fuller

by Mr. Dan & Mrs. Debbie Lester Lafferty
Mrs. Mary Jim Fuller Luce
Drs. Paul A. & Kay Fuller Rader

Tom Gabrielsen '60

by Rev. Joe Alley

Rev. Edgar "Buddy" Gaines, III '60

by Rev. Joe Alley
Mrs. Martie Ewan Gaines

Marvella Dodd Garriss

by Drs. G. Waldon & Renee Garriss

Bessie Gehrig

by Mrs. Inez Gehrig Bundy

Mrs. F. B. Gibbs

by Mr. Joe & Mrs. Jane Ripley Davis

Billy Glover '51

by Mr. David & Mrs. Julia Glover Simms

Margaret Ewing '52 Glover

by Mr. David & Mrs. Julia Glover Simms

Jack Graves '75

by Mrs. Bobbi Spicer Graves

Pastor David Herndon '93

by Mr. William & Mrs. Paula Setto Volpe

Dr. Max Hickman '56

by Mrs. Shirley Maier Hickman
Dr. Bob & Mrs. Carolyn Reeder
Kingsbury

Dr. Charles Hilderbrand '73

by Mr. David & Mrs. Julia Glover Simms

Rev. Paul F. '48 and Helen Skeen

'51 Hill

by Mrs. Sharon Tunnell

Dr. Henry H. and Mrs. Irene Cornett

'40 Howell

by Ms. Sherry Davidson

Stanley Ingram

by Drs. G. Waldon & Renee Garriss

Greg Isaacs '83

by Mr. Kent & Mrs. Sarah Hunt
Whitworth

Henry C. "Pennie" James '53

by Ms. Carolyn Ridley

Mr. & Mrs. C. J. Jones

by Mr. Jim Jones

Rev. Hughey Jones '46

by Rev. Floyd Fought

Mary H. Cunningham '44 Jones

by Mr. Jim Jones

Christine Hahn '51 Kidd

by Mr. Willard & Mrs. Jerilyn Hahn
Mr. William & Mrs. Rosemary Vaughan

Doris Stubblefield '46 King

by Rev. Jack King

Dr. Dennis F. Kinlaw, Sr. '43

by Rev. Larry & Mrs. Lajeania Vickers

Elsie Blake '43 Kinlaw

by Rev. Larry & Mrs. Lajeania Vickers

Rev. Dr. Jiles E. Kirkland '50

by Mr. Stephen & Mrs. Lynn Borchardt
Mr. Daniel & Mrs. Debra Cribbs
Mr. Benjamin & Mrs. Stephanie Gavin
Dawson

Rev. Franklin & Mrs. Claudia Grice

Mr. Lamar & Mrs. Cliffette Holder

Mr. Leigh & Bishop Charlene Kammerer

Dr. Robert & Mrs. Susan King

Mr. James & Mrs. Mary Kokovitch

Diane LeMasters '72 Knippers

by Mrs. Vera Allison LeMasters

Rev. Amos '31 and Mrs. Mary Lee '28

Laine

by Rev. Donald & Mrs. Julianna Seely

Solomon Lasoi '69

by Dr. Mark "Skip" & Mrs. Darlene
Montgomery Elliott
Mr. Ivan & Mrs. Julia Kiathe Lasoi

Chap. Clarence LeMasters '48

by Mrs. Vera Allison LeMasters

Sara Hart Lovitt '09

by Mrs. Debbie Lovitt

James Magee '66

by Mr. William Scobee

Nellie Naylor '34 Masser

by Ms. Joyce Palmer

Raymond Masser '34

by Ms. Joyce Palmer

Rev. Dale McClain '44

by Rev. Dick & Mrs. Pam McCain McClain

Pauline French '45 McClain

by Rev. Dick & Mrs. Pam McCain McClain

Virgil and Elizabeth McGuire

by Mr. Charles & Mrs. Charlotte
McGuire Detherage

Dr. John Meyer

by Dr. Bob & Mrs. Carolyn Reeder
Kingsbury

Dr. John S. Mitchell '55

by Dr. Bob & Mrs. Carolyn Reeder
Kingsbury

Dr. Martha Lowrey '68 Morgan

by Mr. Paul & Mrs. Claudette Tribble

Dr. Alan E. Moulton '60

by Dr. Jim & Mrs. Tammi Bernhardt
Mrs. Margaret Dargan
Mr. Roger & Mrs. Jeanette Davis Davis



NEW BROADCASTING CONTROL ROOM IN THE MILLER BUILDING

The 2020 Reunion Gift Project funds are extending Asbury's global reach. **More than \$164,000 was raised with most of the funding put to immediate use.**

The project has funded technology upgrades that have enhanced the ability to broadcast online events from Hughes Auditorium, Jameson Recital Hall, Luce Center and beyond.

Funds have also been allocated to provide financial assistance to students to go on cross-cultural and mission-oriented trips.

"Asbury University has a story to tell that the world needs to hear. This Reunion Gift Project provides us the tools we need to share that story more broadly and more effectively."

—Dr. Steve Corbett '75, project chair



Mr. Daniel & Mrs. Kara Holeman Harris
 Ms. Katie Hunter
 Mr. Joe Reeves Locke
 Mr. Greg Lucid
 Mr. Kenneth & Mrs. Patricia Blanchard Nelson
 Mr. Don & Mrs. Kathy Proffitt Newman
 Drs. J.P. & Helen Rehner Rader
 Dr. Jonathan Raymond
 Dr. Jim & Mrs. Beth Luce Reed
 Dr. Winston & Mrs. Lynn Smith
 Dr. Richard Steinhauser
 Ms. Liz Stephan
 Mr. Gary Yoak
Dr. William H. Moyer '56
 by Mr. Mark & Mrs. Elizabeth Moyer
Jeremiah Mullins '99
 by Mr. Roger & Mrs. Jeanette Davis Davis
 Maj. Sheila Brewer Lanier
 Mrs. Emily Brockinton Mullins
Dolly Cowan '60 Mungillo
 by Dr. Joe & Mrs. Willa-sue Ling
 Brockinton
 Mrs. Kimberly Hirsch
 Mr. Paul & Mrs. Connie Mungillo
 Kidder
 Mr. Gary & Mrs. Karen Lewis
 Dr. Mark & Mrs. Diane Troyer
John I. and Ollie Naylor
 by Ms. Jessie Lois Amstutz Webster
Robert "Bob" Nelson '59
 by Dr. Joe & Mrs. Janette Carpenter
 Mrs. Ann Nelson
Gaynelle Granberry '59 Newton
 by Rev. Dr. Doug Newton
Robert Osborne '65
 by Mrs. Judy Stanfield Osborne
Margaret "Gene" Broadfoot '26 Pappas
 by Col. & Mrs. Robert L. Pappas
 USMC (Ret)
Rev. Paul Pappas '26
 by Col. & Mrs. Robert L. Pappas USMC
 (Ret)
Norma Jean Hicks '55 Patton
 by Mr. Tomothy & Mrs. Melissa Bender
 Dr. Bob & Mrs. Carolyn Reeder Kingsbury
 Ms. Jill Leiderman
 Rev. Warren Otter
Rev. Doyle "Jack" Pavy '53
 by Mrs. Shirley Hull Pavy
Dr. Julian M. Pike
 by Dr. Ronald & Mrs. Linda Ross Rinehart

Dr. Paul Ray '39
 by LTC Bill & Mrs. Mary Van Nuys
Wallace and Betty Rehner
 by Drs. J.P. & Helen Rehner Rader
Dr. Samuel Riffell '92
 by Mr. Paul & Mrs. Jan Flesher Riffell
Ben Ripley '48
 by Mr. Joe & Mrs. Jane Ripley Davis
 Ms. Kathy Ripley
Mr. and Mrs. Emmet Ripley
 by Mr. Joe & Mrs. Jane Ripley Davis
Forrest Ripley
 by Mr. Joe & Mrs. Jane Ripley Davis
Paul Ripley '62
 by Mr. Joe & Mrs. Jane Ripley Davis
 Mr. Joe & Mrs. Jane Ripley Davis
Jane Kunkle '52 Rulong
 by Rev. Roger Rulong
Glen and Ruth Rulong
 by Rev. Roger Rulong
Ruth Seifert '51
 by Mr. Frank & Mrs. Rusty Lewis
 Parenteau
Delbert Sharrett
 by Mr. Curt & Mrs. Jane Sharrett Olson
Candy Shearer Sherry
 by Mr. John & Mrs. Melissa Buie Haynes
 Dr. Kenneth & Mrs. Karrie Chan Lam
Rev. James C. Simms '47
 by Mr. David & Mrs. Julia Glover Simms
Neva Bramlet '50 Simms-Adams
 by Mr. David & Mrs. Julia Glover Simms
Roy Sims
 by Dr. Barbara Sims
Theresa Sims
 by Dr. Barbara Sims
Delia Peña '61 Skeels
 by Mr. Dan Chervey
 Ms. Margaret Gramlich
 Mr. Robert & Mrs. Brenna Head
 Dr. Steve & Mrs. Nancy Hillis
 Ms. Janice Meisner
 Ms. Beverly Nunez
 Mr. Steven & Mrs. Diane Reyes
 Ms. Karlene Smith
 Ms. Betty Stemen
 Ms. Dorothy Vazquez
Betty Jean Durham '52 Smith
 by Mr. Robert & Mrs. Delores Baird
 Ms. Carolyn Bonesteel
 Mr. Frank Clegg
 Mr. Ted & Mrs. Dee Grindley

Mr. John Hazelbaker
 Mr. Thomas & Mrs. Deborah Hazelbaker
 Mr. Don Karnes
 Mr. James & Mrs. Patricia Ladd
 Mr. Jim & Mrs. Ellen Larson
 Mr. Dann & Mrs. Connie Marble
 Mr. Joe & Mrs. Sheryl Miller
 Mr. Roger & Mrs. Martha Pendleton
 Rev. Stu & Mrs. Susan Sutlive Smith
 Dr. Winston & Mrs. Lynn Smith
 Mr. Jack & Mrs. Susan Stowell
 Ms. Helen Williams
Dr. Myron R. Smith '49
 by Mr. Martin & Mrs. Juli Smith Barker
 Dr. Charles & Mrs. Shirley Smith Sims
 Mrs. Ellie Smith
 Rev. Stu & Mrs. Susan Sutlive Smith
 Rev. Ted Smith
Jo Ann Naylor '52 Spivey
 by Mr. Christopher & Mrs. Jean Abner
 Garden Springs Elementary School
 Mr. Michael & Mrs. Joy Kennedy
 Ms. Joyce Palmer
 Mr. Robert & Mrs. Linda Williams
Jonathan Noel Sprague '91
 by Mr. Kent & Mrs. Kim Gibson Sprague
 Rev. Rich & Mrs. Betty Teece Sprague
John and Margaret Therkelsen
 by Mr. Steve & Mrs. Becky McGill
 Barber
 Mr. Frank & Mrs. Janet McGill
 Mrs. Becky Radden Scott
Dr. Charles Turkington '50
 by Dr. Albin Whitworth
Ramona Cochran '62 Turman
 by Rev. Don Turman
Rev. Arthur F. Walz Jr. '64
 by Mr. Tim & Mrs. Jane Walz
Rev. Mark D. Walz Sr. '75
 by Mr. Tim & Mrs. Jane Walz
Kathryn Rieke '60 Whitworth
 by Mr. Les & Mrs. Cathy Anderson
 Mr. Roger & Mrs. Marilyn Bolerjack
 Blackburn
 Dr. Gil & Mrs. Carolyn Daley
 Deer Park Baptist Church, Inc.
 Mr. John & Mrs. Julia Leahy
 Mrs. Vickie Mather Litton
 Ms. Sarah Luce
 Mr. Jim & Mrs. Sylvia Parrish
 Mr. Douglas & Mrs. Carol Nicholas
 Petrie

Mr. David & Mrs. Linda Roberts
 Mr. Edwin & Dr. Jennifer Tait
 Dr. Albin Whitworth
 Mr. Kent & Mrs. Sarah Hunt Whitworth
 Mr. Mark & Mrs. Tyanne James
 Whitworth
Earline McCullough '46 Williams
 by Mr. Roy Rustin
Prof. Don K. Winslow '65
 by Rev. Howard & Mrs. Jan Fraser
 Biddulph
 Dr. Dave & Mrs. Vangie Erny Billing
 Mr. Jerry & Mrs. Lynne Holmes Buell
 Dr. Robert F. & Mrs. Michelle Bundy
 Mr. Joe & Mrs. Barb Ferrell Crouse
 Mr. Joe & Mrs. Natalie Crouse
 Rev. Terry & Mrs. Judy Ripley Faris
 Mr. Bill & Mrs. Carol Foust
 Rev. Steve & Mrs. Suzanne O'Neal
 Gehring
 Mr. Daniel & Mrs. Danelle Groves
 Bishop Al & Mrs. Joyce Gwinn
 Mr. Greg & Mrs. Trisha Fehler Hintz
 Dr. Andy & Mrs. Emily Keith
 Mr. Kenneth & Mrs. Joanne Malloy
 Krause
 Dr. Kent & Mrs. Joy Kocher Kroehrer
 Rev. John & Mrs. Sarah Lee
 Mr. Tom & Mrs. Amy Loftus
 Mr. Don & Mrs. Kathy Proffitt Newman
 Mr. Greg & Mrs. Laura Hudson
 Patterson
 Dr. Jim & Mrs. Beth Luce Reed
 Mr. Steve & Mrs. Pam Rehner
 Mr. Brian & Mrs. Melodi Minor Stiefel
 Mr. Jeff & Mrs. Barb Lowe Stryker
 Mr. Mark & Mrs. Alison Watts
 Ms. Michelle Boisvert Wickey
 Mr. Alden & Mrs. Elaine Jones Winslow
 Mrs. Janice Winslow
Dorothy Paula Wetzel '86 Winter
 by Mrs. Nancy Wetzel
Dr. John E. Woods '49
 by Mrs. Janet Lewis Woods
Charlotte Mott '41 Yates
 by Mr. Willard & Mrs. Sharon Yates
 Gladstone
Dr. Cecil C. Zweifel
 by Mr. Wayne & Mrs. Mary
 Blanchard King
 Capt. Bill Nieto & Mrs. Sandra Aguilar

Next time you travel from outside Kentucky to Asbury, check out Blue Grass Airport in Lexington as your airport of choice.

With Blue Grass Airport's multiple non-stop flights as well as connecting flights to hundreds of cities within the United States, alumni can travel to Asbury and return home easily and efficiently. Whether you are a student or alum traveling to or from, the Blue Grass Airport allows you to be Close to Home.



CLOSE TO HOME



CHECK OUT ALL THAT BLUE GRASS AIRPORT HAS TO OFFER!

www.bluegrassairport.com



Impacting Lives One Horse at a Time

Talking with **Harold Rainwater '69**, director of Asbury University's Equine Program and mayor of Wilmore, Kentucky, is a lesson in leadership and calling. As the director of one of Asbury's largest and fastest-growing programs, Rainwater teaches classes, manages eight staff and 65 horses on 343 acres and oversees a program that teaches new skills to students and equine alike. "Our staff is here to make a difference for the students and the horses," Rainwater said. "When students can find Christ through working with horses, our staff knows we have done our job."

Asbury's Equine Program began in 1998 under Rainwater's leadership, and soon he'll be marking 50 years since he began working here as a part-time coach



"When students can find Christ through working with horses, our staff knows we have done our job."

in the 1970s, but when asked about his favorite part of the job, he does not hesitate: "It's about impacting lives and living beyond your own years through the lives of your students. I have students now who are grandchildren of people who were here 30 or 40 years ago, and they tell me that something from back then made a difference in their lives."

A familiar sight to those in Wilmore and on campus is the statue of Francis Asbury sitting on his horse, pointing away from the University. "We have this statue," said Rainwater, "and at the farm on the other side of town, we literally have students sitting on horses. Last night, we had a speaker give a talk called *Sermon on the Mount* and he preached from the back of a horse. It was really something, and afterward 20 students came up seeking more. Francis Asbury and the Equine Program — we're literally the bookends of Asbury. If a student goes out from here prepared academically, with their life transformed, that is our calling. That is why I still do this long after many would have retired."



HAROLD RAINWATER '69

Training for the Future

"A lot of schools teach students how to compete in different disciplines. There aren't a lot of schools that teach students how to train horses." This is how **Jesse Westfall**, Trainer in Residence for Asbury University's Equine Program, sums up the major difference between Asbury and other similar institutions. He sees first-hand the effects of the program, teaching horsemanship classes and working closely with the students in the Service Mount Training program. These horses are sold to police mount programs across the United States and Canada when ready, and Westfall watches his former students follow their horses' careers with pride.

Westfall was no stranger to teaching when he arrived at Asbury six years ago. With his wife Stacy, a professional horse trainer and champion competitor in her own right, he has taught horsemanship across the United States and in Canada, Germany and Australia. He continues to hold



JESSE WESTFALL

private lessons at their home and conduct horsemanship demonstrations at expos across the country. Westfall is also a regular competitor in multiple disciplines and was a National Reining Horse Association (NRHA) judge for 14 years in the United States, Canada and Australia.

His experience gives a wider perspective on the Service Mount Training program at Asbury. "It's really a complete package on how to train a horse," he said. "We're basically teaching the horses to lead and do all the basic things on the ground as a foal and getting them under the saddle.

We're desensitizing them to obstacles. After they're sold, the horses have a purpose and a job that's more than just a discipline to compete in."

Teaching, training and traveling keeps Westfall busy, but he's more than happy to be a part of the Asbury community. "Asbury is my favorite job I've ever had," he said. Getting to know the students and be part of their lives and being a part of teaching someone to reach a goal or a dream that they've had, it's just so fulfilling."

"Getting to know the students and be part of their lives...It's just so fulfilling"



ASBURY ATHLETICS

Running with Purpose

Asbury seniors **Justin Spoon** and **Bethany Hamilton** are both enjoying memorable seasons as key members of the AU men's and women's cross country teams.

Hamilton and Spoon, each majoring in psychology, have been named the River States Conference Runner of the Week during the 2020 season. In Spoon's case, he's earned that distinction on three separate occasions this season.

Both Hamilton and Spoon have also been successful in the classroom, earning conference scholar-athlete honors and being named as NAIA Scholar-Athletes.

Spoon hopes to become the first AU runner to qualify for three consecutive appearances in the NAIA Championship. The Columbus, Indiana, native continued the momentum from a strong junior season a year ago by opening the 2020 season by setting a new school and course record in the Eagle Opener. He also earned a first-place finish at the IU East Invite two weeks later.

"This season got off to a solid start for me, especially considering the length of our offseason due to COVID concerns," Spoon stated. "I had the opportunity to do some training over the summer with some guys back home that are a lot faster than I am, and that work definitely paid off. I want to be in the right shape and mindset to compete for a conference title and an All-American spot at nationals."

"I'm grateful to have built up the support system of peers, faculty and athletic staff that I currently have over my last four years here, and for the intentionality the University has put into ensuring I have the opportunity to compete this season," stated Spoon.

Hamilton, from Nicholasville, Kentucky, won the first two meets of the season and recorded her fastest career 5K time at the IU East Invitational. "My goal is to run in the low 19s by the end of the season and to qualify for NAIA nationals, which has been a goal of mine since my freshman year," Hamilton said.

After a serious knee injury, Hamilton wasn't sure if she'd ever run again heading into her senior season. "After having to take most of my sophomore season off and all my junior season off due to a knee injury, I thought my running career was over for good," said Hamilton. "However, because of God's healing to my knee, my senior year of cross country has been such a gift, and I could not be more thankful for the opportunity to compete one last time."

"My experience as a student-athlete has taught me how to commit, prioritize and work hard" said Hamilton. "I have loved the experience of getting to be on a team with people who are so supportive and encouraging both on and off the course."



JUSTIN SPOON '21 and **BETHANY HAMILTON '21** have been named the River States Conference Runner of the Week during the 2020 season



**FOLLOW
#TEMAU**

ASBURYEAGLES.COM

**TWITTER & INSTAGRAM
@ASBURYEAGLES**



BACK



BYRD



MILLER



WELCH

Asbury Athletics Begins Graduate Assistant Program

Asbury announced the hiring of four graduate assistants (**Colton Back '20**, **Ashley Byrd '20**, **Paige Miller '20** and **Noah Welch '20**), who will serve in the Athletics Department for the 2020-21 academic year while working on a master's degree.

"This is another important step in the growth of the Athletics program at Asbury," **Mark Whitworth '84**, Vice President for Intercollegiate Athletics & University Strategic Communications said. "It is very special to provide the opportunity for Ashley, Colton, Noah and Paige to pursue a graduate degree while also gaining valuable workplace experience. Each one of them are exemplary student-athletes who have represented TeamAU with great distinction."

Watch AU Athletics on the Asbury Sports Digital Network

Follow the Eagles on the Asbury Sports Digital Network (ASDN), a partnership with BlueFrame Technology who serves as the official streaming service of AU Athletics for the next three years.



All athletic events are streamed on the ASDN available at **asburyeagles.com**. In addition to watching on your mobile device or computer, ASDN coverage is available on the Amazon Fire TV and Roku apps.

2020-21 Winter Sports Preview

Expectations are high for Asbury's winter sports teams as swimming and basketball opened their seasons in October. The AU women's swimming team, led by senior All-American **Hannah Springer**, will look to defend their conference title in 2021, while the men will be led by junior All-American **Alex Wu**.

The women's basketball team, which earned 20 victories last season, returns several key players. River States Conference (RSC) Newcomer of the Year and First-Team All-Conference selection **Zaria Napier** will be joined by two 1,000-career point scorers in **Autumn Herriford '21** and **Kelsey Johnson '21**. The men's team is led by senior **Leander Ridgeway** who was also named the 2020 RSC Newcomer of the Year.



TeamAU Fund Introduced

The TeamAU Fund was launched this fall as the new fundraising component of AU Athletics. The purpose of the TeamAU Fund is to generate support to use the platform of college athletics to glorify God. Gifts to the TeamAU Fund provide resources for a variety of current projects while also establishing funding for upcoming priorities, including increasing opportunities for the 17 men's and women's intercollegiate athletics programs representing more than 370 students. How to GIVE: **asbury.edu/give**



SOPHOMORE ZARIA NAPIER

returns to lead the Eagles after being named the River States Conference Newcomer of the Year as a freshman.



Campus Corner

#UniteToServe

On a fall day in September, 30 Asbury students grabbed their masks and headed out to serve the Wilmore community. The event was the first #UniteToServe of the year. Students helped with storm clean-up, moved offices for the Wilmore United Methodist Church, and cleaned facilities for a local ministry, Adventure Serve. To close the event, Asbury student-leader **Stephanie Echeverry** shared a devotional and a debrief. Her message: “when we serve, we are imitating Christ.” The event was led by the Asbury Outreach Coalition. (1)



Habitat for Humanity

Asbury students volunteered their time for Habitat for Humanity. The fundraiser, hosted at the BlueGrass Sportsmen's League, raised nearly \$10,000 toward the construction of a Habitat house to be built in Jessamine County, Kentucky. (2)



Stories of Hope: Front Row in Frankfort

In the spring term of 2020, a time of unusual crisis across Kentucky and the nation, **Jesse Green '21** and **Brett Gillispie '21** had front-row seats as interns with the Legislative Research Commission (LRC) in Frankfort. As government buildings went into COVID-19 lockdown and the intern program ended early, these Asbury students impressed LRC staff with their attitudes, reliability and academic performance, while learning valuable lessons about politics, law and their own futures. For more Stories of Hope, visit asbury.edu/storiesofhope (3)



Teacher Task Force

Asbury School of Education students **Abigail Jeffrey '21**, **Fionn McCartan '21** and **Amy Rusnak '20** have been invited to participate on the **Task Force on Teacher Preparation and Professional Learning** sponsored by Kentucky Council on Postsecondary Education. This task force will be guided by a group of stakeholders representing teachers, students, postsecondary institutions, advocates and policy makers, as well as expert facilitation by national and state experts on K-12 education and early learning. The task force's work will be structured around examining opportunities to better equip teachers on how to teach literacy and numeracy, reviewing the areas that impact a teacher's ability to provide instruction in literacy and numeracy, evaluating delivery methods to assist teachers in acquiring knowledge and skills in early literacy, and more.



Commencement Celebration

Unfortunately, and with great disappointment, Asbury was unable to hold an in-person commencement for the Class of 2020 due to the impact of COVID-19. However, the graduating class was celebrated in a virtual-type ceremony on October 17, 2020. A Commencement ceremony video was shared and graduating members of the Class of 2020 joined Dr. Kevin Brown and Dr. Timothy Wooster, as well as other special members of the class, on a live Zoom call. This allowed graduates to interact with the president and provost in a casual manner as they offered best wishes to the grads. Congratulations Class of 2020! (4)



41

Day of “Prayer and Rest”

Asbury University’s President, Dr. Kevin Brown, called the Asbury community to a Day of Prayer and Rest on Tuesday, September 29, 2020, in order to seek the Lord on behalf of the University, the country and the world. The Day of Prayer and Rest was designed to allow students and faculty space to pray and rest in Christ. Students, faculty and staff gathered on campus and prayed through various topics each hour. (5)





Campus Corner



Associate Vice President for Intercultural Affairs Announced

President Kevin J. Brown recently announced a new position in the president’s office, associate vice president for Intercultural Affairs. **Rev. Esther D. Jadhav** assumed the position this fall. Rev. Jadhav’s role provides institutional leadership and guidance in all areas of cultural competency at Asbury University. This position has the primary responsibility for institutional outcomes rooted in Asbury’s commitment to be a Christian community that practices hospitality, mutuality, redemptive social action and grace-filled reconciliation. Look for more information available soon on Asbury’s website. (6)

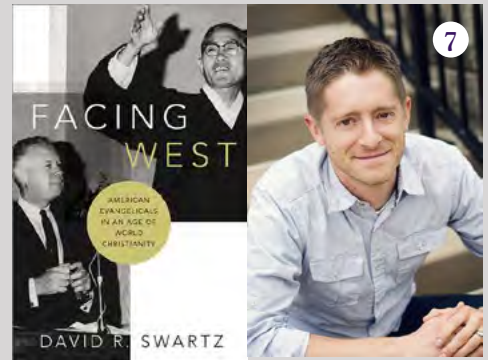

Celebrated Accomplishment

On Thursday, October 1, Asbury University celebrated the release of the newest publication by **Dr. David R. Swartz**, “Facing West: American Evangelicals in an Age of World Christianity,” which was published in May by Oxford University Press. In March, *Christianity Today* published a related article written by Swartz, “World Vision’s Forgotten Founder,” as the cover story of their April issue. Faculty and staff from Asbury University and Asbury Theological Seminary gathered in Kinlaw Library to offer their congratulations at a reception hosted by the Office of the Vice Provost as a component of the Faculty Development Program, which has expanded thanks to generous gifts given during the Ignited campaign. (7)



Police Mount Horses

Horses Killian and Kojack were trained by **Clara Quade ’20** and **Vickie Fellers ’21** under master trainer Jesse Westfall. They are now part of the Vancouver Mounted Police, where they joined three other horses from Asbury’s 2019 placements. These two outstanding geldings are the seventh and eighth horses placed in 2020, including three to Atlanta, two to Albuquerque, and one to Bethlehem, Pennsylvania. (8)

Asbury Athletics Earns NAIA Character Award

Asbury University has been recognized this year by the National Association of Intercollegiate Athletics (NAIA) as a winner of the NAIA Champions of Character Five-Star Institution Gold Award. This award is given to institutions which demonstrate a commitment to Champions of Character, earning points in character training, recognition and promotion, as well as conduct in competition and academic focus. To learn more, visit asburyeagles.com. Congratulations to the Asbury Eagles for achieving this award! #TeamAU (9)



Brown Holiday Traditions

What do ice skating, Christmas lights and cinnamon rolls have to do with Asbury President, Dr. Kevin Brown? These things make up his family's Christmas traditions. According to his wife, Maria, the Brown family heads out each Christmas season to ice skate in downtown Lexington and finishes off the night driving around looking at all the Christmas lights. The time in the car provides laughter, connection and valuable memories. On Christmas morning, the sweet smell of homemade cinnamon rolls wakes up the children and they enjoy opening their presents and talking about Jesus and His birthday. After presents are opened and cinnamon rolls are finished, the

Brown family loads everyone up in the car and travels to spend time with family and close friends celebrating the true reason for the season, Jesus Christ.



Maria Brown's Christmas Cinnamon Rolls

Goopy Stuff:

In small pan, mix and heat until dissolved: ½ cup water, 1 ½ cup brown sugar, ½ stick of butter. Put into 9x12x2" pan or Pyrex dish.

Dough:

1 cup + 2 tbsp. very warm milk
1 ½ Tbsp. sugar
1 ½ tsp. salt
2 Tbsp. butter
3 cups flour
2 ½ tsp. yeast

Heat the milk in small pan. Add sugar, salt and butter. Stir until dissolved. Add to flour and yeast and knead the dough. Let it rise once.

Roll dough out on floured surface to ½ inch thick. Make it rectangular. Spread dough with butter. Sprinkle generously with cinnamon. Sprinkle with 1 cup brown sugar. Roll up dough (make a long roll) and cut the roll into 1-inch pieces. Arrange the rolls in the goopy stuff in the pan. Cover with dishtowel. Heat oven to warm and then turn off. Place pan in oven so rolls will rise quickly. Let the rolls rise to double in size. Remove from oven. Heat oven to 375 degrees. Bake rolls for 25-30 minutes. Remove from oven. You may need to slip a knife around the edges to loosen. Cover with a large cookie sheet and flip the pan over so rolls are upside down. Enjoy!



Podcast: *Belonging & Becoming*

Life, Learning and Virtue in Today's Complex World

A podcast featuring Asbury University President, Dr. Kevin Brown



Belonging & Becoming
with Kevin J. Brown, Ph.D.

Join Asbury University President, Dr. Kevin Brown twice a month on the podcast *Belonging & Becoming*. You'll hear insights about life, learning and virtue, as well as Christian higher education. Episodes feature interviews with Asbury graduates whose lives and careers uniquely reflect virtue and continued learning. Our hope is that each episode will encourage you in your life journey as we seek to live well. You can find the *Belonging and Becoming* podcast on iTunes and the Asbury website.

Questions? Contact: belong@asbury.edu

On the December 18th podcast, unique and meaningful Christmas-related traditions and stories of Asbury alumni and friends will be featured. We're looking for stories of either a Christmas tradition your family uses or a story of something meaningful from a past Christmas season where the Lord met you in a powerful way. And, if that story occurred at Asbury, that would be great. **If you have something you'd like to share, please e-mail Professor Doug Walker at belong@asbury.edu with your contact information.** He will set up a time to do a short interview with you over Zoom or by phone. Interviews will be conducted in the first week in December.



Alumni Class Notes

1



1970s

Ronald '77 and Brenda Humbird '77 Anderson are working with a Maasai Rescue Ministries to stop child/forced marriage among Maasai girls under 18 years of age. Learn more about their ministry by visiting maasairescueministries.org.

Jim '77 and Claire Wittwer '78 Sigountos have retired and moved to Lexington, Ky., to be closer to their grandchildren. They would love to hear from old classmates. james.sigountos@gmail.com and clairesigountos@gmail.com.

Rhonda Dragomir '78 was published in "Chicken Soup for the Soul" making this her 5th time being featured.

1980s

Scott Janney '80 is the Territorial Director of Gift Planning at The Salvation Army for the Eastern Territory.

Mike and **Patricia Heinlein '83 Olsen** lobbied President Trump and Vice President Mike Pence on behalf of those with Idiopathic Pulmonary Fibrosis, a terminal lung disease. Mike's Emmy Award Winning documentary, "I'm Dying Will You Help" was also presented to bring awareness. (1)

1990s

Carolina Cárcamo '90 de Portillo is the Regional Training Network Director (Latin America) with KidZatheart International, a program to help kids fall deeply in love with

Jesus. She is looking for ministry partners. Contact her at cportillo@kidZatheart.org.

Steven Smith '90 retired from Lapeer Community Schools after 27 years of teaching. He is now a professor at Central Christian College of Kansas. **Cheryl Shifflett '88 Smith** retired after teaching 32 years. She is now a teacher with the USD 309 Nickerson-South Hutchinson Public School in Kansas.

Bill Hall, Jr. '91 is the Chief Learning Officer at Carolina Academic Press. He manages a team of instructional designers, as well as providing strategic planning, to help bring on more law schools.

Wayne Younger '92 is the Executive Director of Open Hand Ministries in Pittsburgh, Pa.

Russ and **Christina Kelso '99 Longhurst** welcomed William (Will) Longhurst on June 22, 2020.

2000s

Sara Johnson '04 is living her best single and child-free pandemic life with Mavis Staples, her recently adopted one-eyed mini lab. She resides in St. Louis, Mo. (2)

Sara Johnson '04, Emily Adkison '04 Fry, Jonie Elswick '04 Floyd, Claire Brown '04 Peterson, Elizabeth Moon '04 Carter, Rachel Long '04 Lewis, Jamie Friedrich '04, Anne Stover '03 Tinsley and Laura

Mcllwain

'02 (known as The Pink Ladies of Lower East) gathered via Zoom to celebrate 20 years of friendship after cancelling their trip to Paris due to COVID. It was fun, but Paris would have been better! (3)

Michael '06 and **Hanna Rose** welcomed Arlo Emerson on August 17, 2020. He was welcomed home by sisters, Esme and Cordelia.

Sergio and **Jessica Cavanaugh '06 Cruz** are proud to announce the arrival of Remington Adriel on June 10, 2020. Proud grandparents include Joe and **Melanie Wood '76 Cavanaugh**. (4)

Steven Lane '07 completed his Ph.D. in Religion from Florida State University in August 2020. His dissertation was titled, "The Anonymous Sovereign: Christian Ethics, Political Theology, and the Bureaucratic State." He is an adjunct professor at Florida State University.

Liz Asberry '08 Barber is the Staff Assistant for the Fine Arts Department at Asbury University. **Blake Barber '08** is a Graphic Designer at Davis H. Elliot.

Paul '08 and Hannah Helfen '08 Rader welcomed Francis Roy Ki-Sung on July 29, 2020. Francis was welcomed home by big brothers, Bram and James. (5)



Nathaniel and **Diana Steinert '08 Wood** are proud to announce the arrival of Ava on May 5, 2020.

Austin '09 and Emily Stevens '09 Brooks welcomed Landon Taylor to their family on March 18, 2020, through adoption. He was welcomed home by big sister, Lydia Grace.

Gabe '09 and Jenna Heiner '09 Molnar are proud to announce the birth of Harriet Grace on July 20, 2020. Harriet was welcomed home by her four siblings.

Garland and **Emma Swayne '09 Butram** welcomed Arathorn Justinian to their family on

September 8, 2020. Arathorn was welcomed home by big sisters, Evelyn and Gwenevere.

Ian '09 and Rebekah **Canada** announce the birth of Everett Reed on September 25, 2020. (6)

2010s

Ian '10 and Rachel Spiegel '11 Slater are proud to announce the birth of their third child, Elliott Graham, born on August 5, 2020.

Andy and **Christine Shafer '11 Wood** welcomed Acacia Wood on June 14, 2020. Acacia is a little sister to her heavenly big brother, Emeht Alan. (7)

Brian and **Heidi Buell '11 Ard** were married on May 17, 2019, in Lincoln, Neb. The wedding party included **Dustin Buell '10**. (8)

Alisha Abner '13 Bynum is the Director of Communications at A&M United Methodist Church in College Station, Texas.

Phil and **Becca Richards '13 Dickerson** are proud to announce the birth of Gabriel Benedict on August 2, 2020. He was welcomed home by big brother, Titus. (9)

Zach '13 and Sharayah Jung '13 Welchel welcomed home Theodore Foss on August 25, 2020. (10)



Mike and **Cameron Hassler '13 Halcomb** announce the arrival of Hazel June on September 8, 2020. (11)

Ruth Slagle '14 is the Instruction Librarian at Jackson State Community College in Jackson, Tenn.

Marcus '14 and Abby Wells '15 Rixon hosted a friend reunion on Labor Day with fellow Asburians **Leslie Ferrell '14, Josh Jones '14, Matt Winters '15, Kristen Cope '14, Hannah Lecompte '14 Archer, Isaac Archer '14**, spouses and future Asburians Elliot Rixon, Evie Archer, and Izzy Archer. (12)

Carl '14 and Lindsey McKenzie '13 Durholz are proud to announce the arrival of Evie Grace on March 18, 2020. Evie was welcomed home by big brother, Carter. (13)

Micah '15 and Kate Ballard '14 Maurin are proud to announce the arrival of Christopher Ellis on August 17, 2020.

Meredith Schellin '15 is the Digital Director for the U.S. House of Representatives, Committee of Ways and Means.

Stephen and **Cassie Gerhardstein '15 Ballard** were married on August 14, 2020, in Cincinnati, Ohio. Bridesmaids included **Kate Grounds '15, Hannah Gilbert '15, Peyton Shell '15 and Jessica Bartlow '15**. (14)

Royce and **Abigail Hall '16 Ingram** were married on April 4, 2020.

Taryn Cipowski '19 celebrated her first year of being a Flight Attendant in September 2020.

2020s

Ben Campbell '19 married **Maggie Richwine '20 Campbell** on September 13, 2020, in Kenosha, Wis. The wedding party included **Joshua Becht '19, Caleb Hartley '19, Jacob LeBeau '20, Hannah Furman '20, Morgan LeBeau '21, Nathan Stine '22** and **Reed Brunell '23**. (15)

Eliza Tan '20 is the Media Content Creator at Grace Snellville. She was recently a guest on Asbury's radio station, Air90, talking about racial reconciliation, cultural awareness and the Islamic World. She also published a book, "I Am Asian. 50 People. 50 Stories." (16)

Upcoming Events

ALL DATES ARE SUBJECT TO CHANGE
DUE TO COVID-19 PRECAUTIONS.

Nov. 23 – 27
Extended Thanksgiving Holiday

Nov. 30 – Dec. 3
Final Exams (Online)

Dec. 3
Alumni Prayer Time

Dec. 5
Wilmore Old Fashioned Christmas

Dec. 24 – Dec. 31
Christmas Holiday (offices closed)

Jan. 1, 2021
New Year's Day (offices closed)

Jan. 8
Welcome Week Begins

Jan. 11
Spring Classes Begin

Jan. 21 – 24
Salvation Army Visit Weekend

Jan. 25 – 29
Holiness Emphasis Week

ALUMNI PRAYER TIME

Please join us via Zoom the first
Thursday of each month. All are invited.

FOR MORE INFORMATION CONTACT
ALUMNI@ASBURY.EDU

Gather REUNION 2021

SAVE THE DATE JUNE 24-27

All Alumni are invited to join us for Reunion 2021!

During this time, we will celebrate our banner year classes ending in 1s and 6s, as well as celebrate our classes ending in 0s and 5s. It will be a great time to GATHER together — if it is safe to do so.

While 2020 was not what we expected, we are praying for an opportunity for us to meet in-person next June. It will be a time of singing, laughing, eating, celebrating and renewing our relationships. There will be a full kid's program, as well as other special programming features. So plan to GATHER with us.



Visionary Class of 2020 — we would love to have you join us during this weekend. So please make plans to be with

us June 26 for your Class luncheon — or for the whole weekend. It is always good to be with our alumni!

Registration will be available in April. If we have to move to a Virtual Reunion, announcements will be made by early May. An abbreviated schedule can be found online at asbury.edu/reunion

FOR WHERE TWO OR THREE GATHER IN MY NAME,
THERE AM I WITH THEM. – MATTHEW 18:20 NIV

asbury.edu/reunion



IN MEMORIAM

Alumni

Florence Weldon '40 Hall Sikes, Education, 5/17/2020
Fort Myers, Fla.

Mary Shaffer '43 Wright
Education/Finance/Ministry
7/26/2020, Philadelphia, Pa.

Rev. E. Edwin LeMaster '44
Administration/Ministry
7/16/2019, London, Ky.

Madge LeMaster '45 Buehler, Education/Ministry
8/8/2020, Sun City, Ariz.

Laurie Freeny '46 Dillard
Education, 9/2/2020
Lynchburg, Va.

Alzina "Beckie" Beckwith '47 Seeley, Education/
Missions, 8/7/2020
Medina, Ohio

Vera Allison '48 LeMasters
Education, 10/1/2020
Denver, N.C.

Thelma Hammond '49 Case
Ministry, 7/11/2020
Roseville, Calif.

Lila Walden '49 Hathaway
Nursing, 12/28/2019
Archer, Fla.

Rev. E. Duane Aelick '50
Ministry, 8/3/2020
Seymour, Ind.

Arletta Pack '50 Barker
Ministry, 7/11/2020
Lagrange, Ga.

Bonny Morton '50 Eskew, Music Education/
Music Ministry, 9/24/2020
Charleston, W.Va.

Kathleen Hendricks '50 Parks, Ministry/Writer
9/10/2020, Lakeland, Fla.

Evangeline Dinning '51 McDaniel, Bank Director/
Ministry, 4/17/2020
Denton, Texas

Dr. William "Bill" Naumann '51, Education/Musician
8/2/2020, Pleasant Hill, Tenn.

Rev. John Bryant '52
Finance/Ministry, 7/4/2020
Richardson, Texas

Doris Sanders '52 Conrad
Education, 7/3/2020
Noblesville, Ind.

Elizabeth "Beth" Harrison '52 Hanson, Librarian/
Missions, 5/23/2020
Lacey, Wash.

Evangeline French '53 Hane
Education/Music Ministry
12/31/2019, Waukomis, Okla.

Rev. Richard King '53
Ministry, 9/26/2020
Mount Vernon, Ohio

Marjorie Johnson '53 Montague, Art Education/
Artist, 7/22/2020
Northampton, Pa.

Shirley Hull '53 Pavy
Education/Ministry
8/5/2020, Fort Myers, Fla.

William Dyes, Jr. '54
Business/Computer
Programmer/Veteran
7/24/2020, Byron, Ga.

Thomas Fuller '54
Education/Veteran
12/14/2019, Torrance, Calif.

Eleanor Southard '54 Hankins, Counselor/
Education/Missions
7/14/2020, Lakeland, Fla.

Dr. John Kays '54
Chaplain/Music Education/
Veteran, 9/12/2020
Louisville, Ky.

Rev. Emory Reece, Jr. '54
Ministry, 7/27/2020
Anderson, Ind.

Rev. Bernard Shropshire '54
Ministry/Missions/Veteran
9/3/2020, Cocoa, Fla.

Richard Ashton '56
Education/Veteran
7/15/2020, Hamilton, Ohio

Marilyn Birdsall '56 Brewer Enas, Art Education/Artist
7/13/2020, Flatgap, Ky.

Emma Hotaling '56 Ramos
Education, 7/16/2020
Arbuckle, Calif.

Naomi Bletscher '56 Williamson, Education/
Missions, 9/18/2020
Wilmore, Ky.

Marilyn Holt '58 Hawk
Music Education, 8/30/2020
Clearwater, Fla.

Glyn Tanksley '59 Borden
Administration/Education
8/14/2020, Dublin, Ohio

Joyce West '60 Griffith
Education, 8/4/2020
Crossville, Tenn.

James McGuire '60
Education, 9/20/2020
Winter Haven, Fla.

Alma "Wynelle" Scott '61 Deese, Author/Psychology
10/3/2020, Saint Petersburg, Fla.

Rev. Harold Chattin '62
Ministry/Veteran, 1/20/2020
Noblesville, Ind.

Dr. Daniel Talbot '63
Education/Ministry
9/24/2020, Virginia Beach, Va.

Martha Ritter '64 Tate
Social Work, 9/1/2020
Carlisle, Pa.

James Robertson '65
Nursing, 7/8/2020
Memphis, Tenn.

Rev. Robert Maxwell '66
Ministry, 9/20/2020
Holbrook, Ariz.

Ruth Peach '68
Engineer Data Specialist
7/11/2020, Memphis, Tenn.

Nancy Hartenstein '68 Raker
Consultant/Education
10/4/2020, Marion N.C.

Dr. Richard Steinhauer '68
Optometry, 9/22/2020
Richmond, Ky.

Rev. John Lyga '69
Education/Ministry
7/24/2020, Montpelier, Va.

Rev. Jerry Worsham '69
Ministry/Missions
8/17/2020, Racine, Wis.

Gary Coates '70
Music Education, 8/11/2020
Lebanon, Ohio

Dr. Lincoln Stevens '72
Education, 9/26/2020
Mt. Vernon, Ohio

Scott Gatton '81
Education/Social Work
8/31/2020
Fredericktown, Ohio

Jeffrey "Jeff" Curnow '88
Editor/Public Relations
10/9/2020, Lexington, N.C.

Andrew Inskeep '99
Athletic Coach/Youth Ministry
8/6/2020, Ridgefield, Wash.

James Volner '02
7/26/2020, La Jolla, Calif.

Gabriella "Gabby" Newman '23, Current Student/Equine
8/5/2020, Carlsbad, Calif.

Robert "Mason" Lawry
Current APS student,
10/3/2020, Hoover, Ala.

Friends

Heather Schreffler Blickendorf, 5/22/2020
Fort Wayne, Ind.

James Carman
10/6/2020, Louisville, Ky.

Margaret Williams Casselberry, 5/24/2020
Casselberry, Fla.

Ronald Hilbert
8/2/2020, Greensboro, N.C.

Donna Miller Hixenbaugh
9/20/2020, Greensboro, Ga.

Gerald Howard
10/17/2019, Naples, Fla.

Dorothy "Camilla" Hurst
8/6/2020, Greeneville, Tenn.

Lois VanGilder Jones
7/22/2020, Fort Wayne, Ind.

Alva Philbeck Kelsey
9/17/2019, Waynesville, N.C.

Jean Morton Linville
10/2/2019, Grove City, Ohio

Pearl Nikolaisen May
8/5/2019, Nicholasville, Ky.

Frances Carrick Meier
8/5/2020, Clearwater, Fla.

E. Lorene Reisdorph Cheesman Burns Miller
8/1/2020, Brownsburg, Ind.

Commr. Joan Aldridge Miller, Asbury Trustee
Spouse, 8/3/2020
Schaumburg, Ill.

Fred Moser
5/22/2020, Lewisville, N.C.

Myrtle "Dorthine" Motsinger Oakley
7/23/2020, Grafton, W.Va.

Dr. David Thompson
7/4/2020, Elm City, N.C.

Robert "Bob" Sunderland
Asbury Trustee, 8/21/2020
Bryan, Texas

Phyllis Ray Warren
9/4/2020, Harrodsburg, Ky.

Helene Meissel Weed
9/17/2020

To report a listing for In Memoriam, please contact **Kim Spillman** in the Office of Advancement at **kimberly.spillman@asbury.edu** or (859) 858-5173.



ASBURY UNIVERSITY
Academic Excellence & Spiritual Vitality

Collaborative Learning Center

**CONSTRUCTION STARTING
NOVEMBER 2020!**

Ignited The Campaign for
ASBURY UNIVERSITY

Photo Finish

AFTER MUCH ANTICIPATION, THE CAMPUS COMMUNITY WAS EXCITED TO SEE CONSTRUCTION BEGIN ON THE NEW COLLABORATIVE LEARNING CENTER IN EARLY NOVEMBER. YOU CAN JOIN THE EXCITEMENT BY WATCHING THE BUILDING'S PROGRESS ONLINE AT ASBURY.EDU/CLCPROGRESS



ASBURY UNIVERSITY

Academic Excellence & Spiritual Vitality

1-800-888-1818 | One Macklem Drive | Wilmore, KY 40390

asbury.edu

the
AMBASSADOR

PRESIDENT'S REPORT | FALL 2020



100% online Graduate Degrees

**ACCREDITED, FAITH-BASED
SCHOLARSHIPS AVAILABLE**

- ED.S, MA, MAT, MBA, MFA
- Business
- Nonprofit Management
- Education
- Educational Leadership
- Media Communications

To learn more or apply,
visit asbury.edu/graduate